

PROVINCIAL ELECTORAL
DIVISION OF
**61 GRANDE PRAIRIE-
SMOKY**
AS DEFINED BY THE ELECTORAL
DIVISIONS ACT, 2010

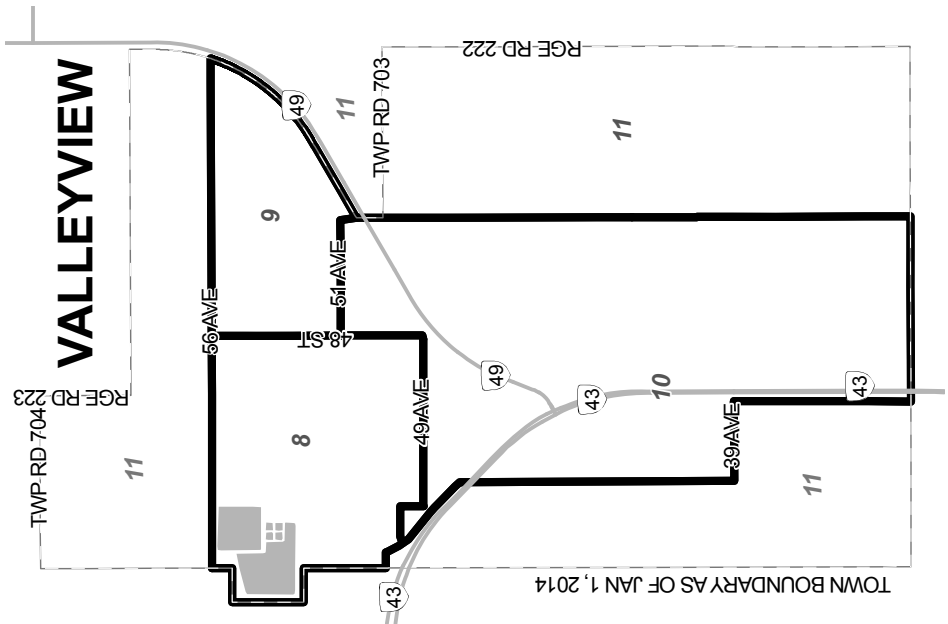
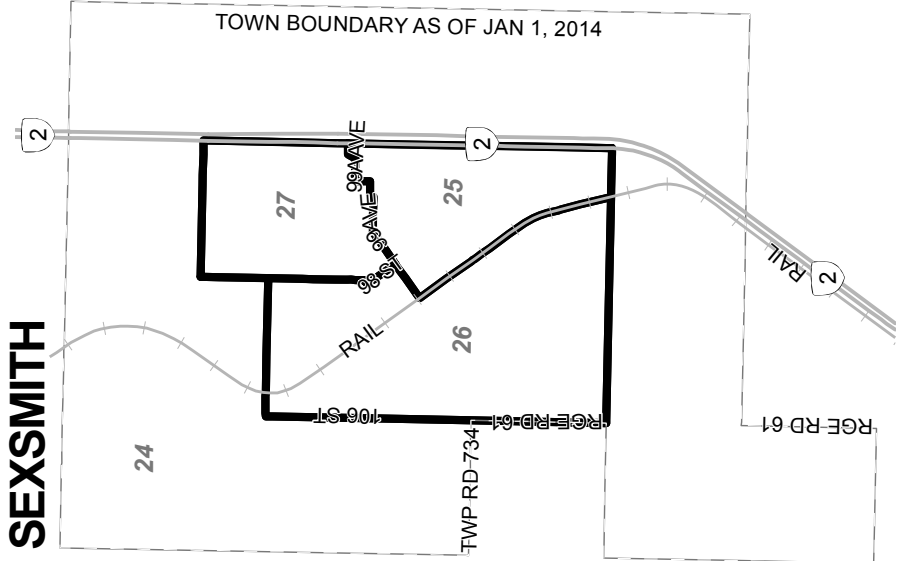
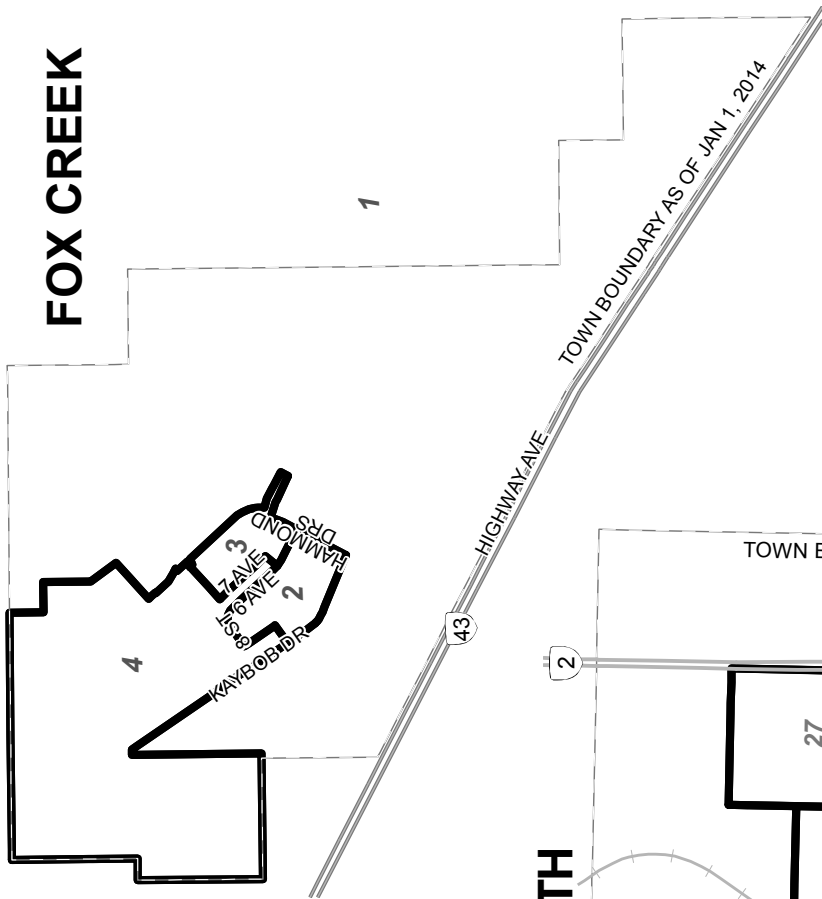
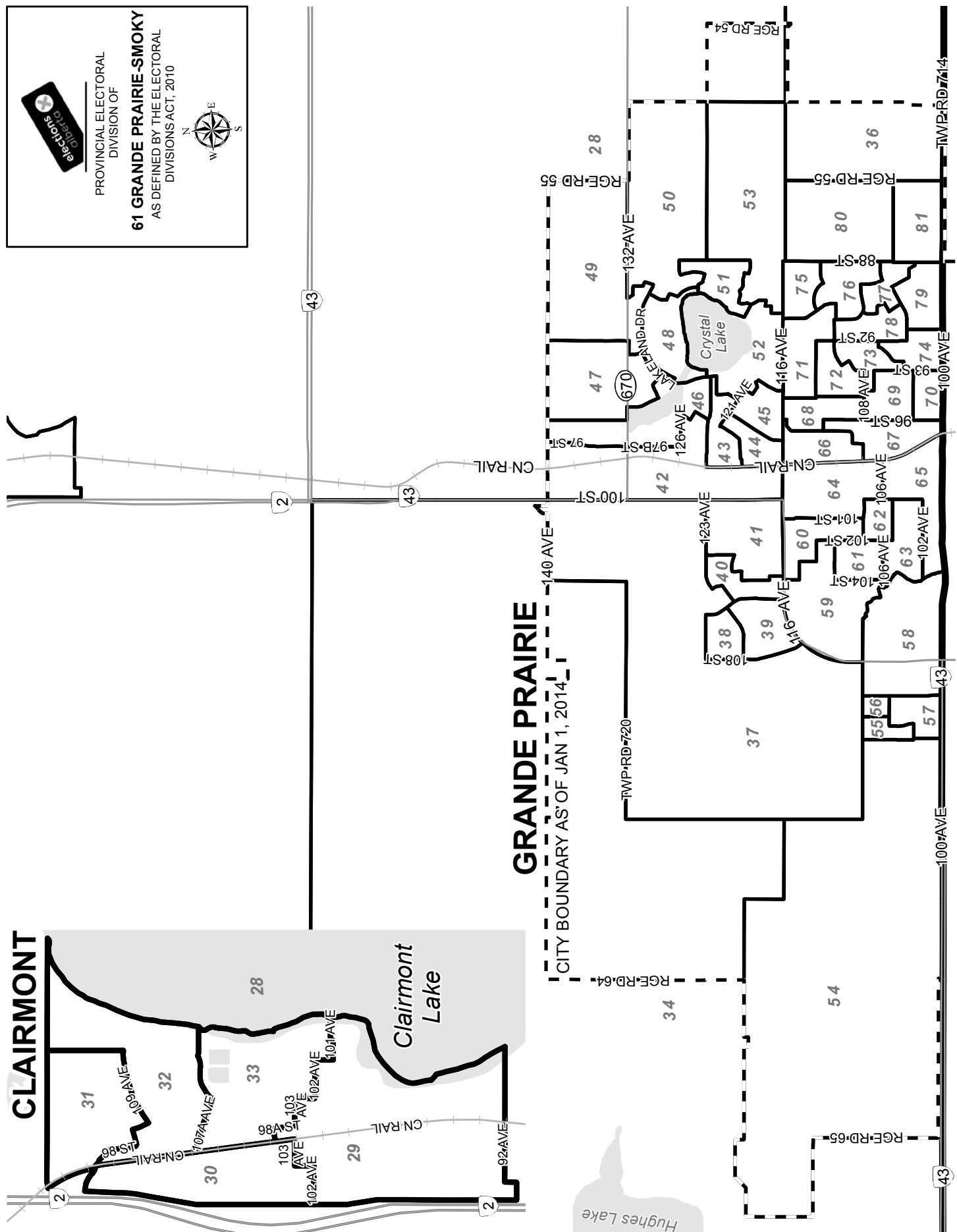

PROVINCIAL ELECTORAL
DIVISION OF
61 GRANDE PRAIRIE-SMOKY
AS DEFINED BY THE ELECTORAL
DIVISIONS ACT, 2010

GRANDE PRAIRIE
CITY BOUNDARY AS OF JAN 1, 2014

Summary Of Results By Poll - Grande Prairie-Smoky

Poll	Names on List	TODD LOEWEN WRP	EVERETT MCDONALD PC	KEVIN MCLEAN LIB	TODD RUSSELL NDP	V	S	D	R	Voter Turnout (%)
1 - FOX CREEK S	315	40	17	6	39	102	1	0	0	32.4
2 - FOX CREEK CENTRAL	421	49	20	4	26	99	0	0	0	23.5
3 - FOX CREEK NE	341	43	36	6	33	118	0	0	0	34.6
4 - FOX CREEK NW	357	49	34	8	28	119	1	0	0	33.3
5 - LITTLE SMOKY	462	152	43	2	28	225	1	0	0	48.7
6 - VALLEYVIEW SOUTH	285	95	53	5	26	179	0	0	0	62.8
7 - SUNSET HOUSE/SWEATHOUSE	248	84	31	2	35	152	3	0	0	61.3
8 - TOWN OF VALLEYVIEW NW	418	91	55	10	56	212	1	0	0	50.7
9 - TOWN OF VALLEYVIEW NE	461	99	65	8	79	251	0	0	0	54.4
10 - TOWN OF VALLEYVIEW SE	384	58	32	13	52	155	0	0	0	40.4
11 - VALLEYVIEW RURAL N	486	146	82	3	47	278	1	0	0	57.2
12 - NEW FISH CREEK	229	73	30	1	20	124	0	0	0	54.1
13 - CALAIS N	479	23	14	12	118	167	1	0	0	34.9
14 - CALAIS S	269	12	4	4	84	104	0	0	0	38.7
15 - STURGEON/CLARKSON	203	67	24	1	33	125	0	0	0	61.6
16 - CROOKED CREEK	391	55	37	5	33	130	0	0	0	33.2
17 - DEBOLT	275	90	39	8	42	179	0	0	0	65.1
18 - GOODWIN	122	47	21	2	9	79	0	0	0	64.8
19 - NORTH DEBOLT	175	48	20	4	26	98	0	0	0	56.0
20 - BEZANSON	531	126	117	5	83	331	0	1	0	62.5
21 - CRYSTAL CREEK	332	74	94	5	40	213	0	0	0	64.2
22 - BADHEART/TEEPEE CREEK	648	128	135	9	84	356	0	0	2	55.2
23 - SEXSMITH RURAL N	648	136	113	12	107	368	0	0	2	57.1
24 - SEXSMITH RURAL S	561	123	114	8	87	332	1	0	0	59.2
25 - TOWN OF SEXSMITH E	467	102	75	10	40	227	0	0	0	48.6
26 - TOWN OF SEXSMITH W	690	107	107	15	75	304	0	0	0	44.1
27 - TOWN OF SEXSMITH N	605	128	69	12	71	280	1	0	1	46.4
28 - CLAIRMONT RURAL	403	54	121	3	48	226	0	0	1	56.3
29 - CLAIRMONT S	322	56	30	9	56	151	1	0	2	47.5
30 - CLAIRMONT W	271	40	18	10	35	103	1	0	1	38.4
31 - CLAIRMONT N	314	53	33	6	37	129	0	0	0	41.1
32 - CLAIRMONT	343	62	37	11	31	141	0	0	0	41.1
33 - CLAIRMONT CENTRAL	318	37	43	4	36	120	0	0	0	37.7
34 - ALTHEN CORNER	677	147	191	15	68	421	4	0	0	62.2
35 - FIVE MILE	581	95	114	12	86	307	1	0	0	52.8
36 - CARRIAGE LANE	547	78	154	15	64	311	3	0	1	57.0
37 - ROYAL OAKS N	454	78	78	22	55	233	0	2	0	51.8
38 - ROYAL OAKS CENTRAL	502	44	54	8	61	167	0	3	1	34.1
39 - ROYAL OAKS S	441	48	58	11	60	177	1	0	1	40.4
40 - ROYAL OAKS NE	358	55	37	4	68	164	0	0	0	45.8
41 - NORTHGATE S	670	41	68	11	79	199	0	0	0	29.7
42 - NORTHGATE	361	28	37	6	48	119	0	0	0	33.0
43 - CRYSTAL VILLAGE N	468	41	30	5	63	139	1	1	0	29.9

V = Valid Ballots S = Spoiled Ballots D = Declined Ballots R = Rejected Ballots

Summary Of Results By Poll - Grande Prairie-Smoky

Poll	Names on List	TODD LOEWEN WRP	EVERETT MCDONALD PC	KEVIN MCLEAN LIB	TODD RUSSELL NDP	V	S	D	R	Voter Turnout (%)
44 - CRYSTAL VILLAGE S	368	40	24	8	54	126	0	0	0	34.2
45 - CRYSTAL RIDGE	437	47	44	9	77	177	0	0	0	40.5
46 - SCENIC RIDGE	341	33	49	13	47	142	0	0	0	41.6
47 - LAKELAND	436	43	30	19	44	136	0	0	0	31.2
48 - LAKE SHORE	653	95	95	9	111	310	3	0	0	47.5
49 - LAKELAND NE	374	31	15	9	38	93	0	0	0	24.9
50 - CRYSTAL ESTATES N	478	71	50	19	67	207	0	0	0	43.3
51 - CRYSTAL LAKE ESTATES	519	61	92	14	49	216	1	0	0	41.6
52 - CRYSTAL LAKE	401	36	58	0	44	138	0	0	0	34.4
53 - CRYSTAL ESTATES S	499	53	97	6	72	228	3	0	0	45.7
54/57 - WESTGATE / GATEWAY S	503	29	34	9	37	109	1	0	0	21.7
55/56 - GATEWAY WEST / EAST	639	27	19	7	54	107	1	0	0	16.7
58 - COLLEGE PARK	350	25	17	4	38	84	0	0	0	24.0
59 - LEISURE CENTRE	398	43	64	12	69	188	0	0	0	47.2
60 - AVONDALE	483	53	73	9	72	207	1	1	0	43.1
61 - HARRY BALFOUR	352	24	32	5	40	101	0	1	0	29.0
62 - SOUTH AVONDALE	322	32	18	1	35	86	0	0	0	26.7
63 - BEAR CREEK E	393	37	23	10	29	99	2	0	0	25.2
64 - AVONDALE/VLA	265	17	32	6	18	73	0	0	0	27.5
65 - MONTROSE/BEAR CREEK	378	16	34	6	50	106	0	0	0	28.0
66 - ST CLEMENTS	415	60	41	17	73	191	1	0	0	46.0
67 - HILLCREST	340	34	23	17	38	112	0	0	0	32.9
68 - MOUNTVIEW/SUMMIT	472	54	75	15	65	209	0	0	0	44.3
69 - HILLSIDE N	399	29	16	10	42	97	0	0	0	24.3
70 - HILLSIDE S	416	25	12	7	32	76	0	0	0	18.3
71 - SUMMIT/CRYSTAL HTS NW	442	52	44	13	57	166	0	0	0	37.6
72 - MOUNTVIEW S	440	44	52	17	52	165	0	0	0	37.5
73 - HILLSIDE NE	419	49	39	12	44	144	0	0	0	34.4
74 - HILLSIDE SE	394	30	55	6	52	143	0	0	0	36.3
75 - CRYSTAL HEIGHTS N	425	65	60	14	49	188	0	0	0	44.2
76 - CRYSTAL HEIGHTS	442	66	65	8	55	194	3	0	0	43.9
77 - CRYSTAL HEIGHTS S	330	32	56	8	36	132	0	0	0	40.0
78 - CRYSTAL HEIGHTS W	413	46	51	16	58	171	0	0	0	41.4
79 - IVY LAKE ESTATES	418	49	42	10	72	173	1	1	0	41.6
80 - TRUMPETER VILLAGE	271	29	19	9	36	93	0	0	0	34.3
81 - CRYSTAL LANDING	472	44	41	10	73	168	0	0	0	35.6
82 - ADVANCE-FOX CREEK		29	25	2	29	85	0	0	0	
83 - ADVANCE-SEXSMITH		68	75	13	106	262	0	0	0	
84 - ADVANCE-GRANDE PRAIRIE		120	173	20	211	524	6	0	0	
85 - ADVANCE-GRANDE PRAIRIE		178	231	22	294	725	1	0	2	
86 - ADVANCE-VALLEYVIEW		141	91	4	98	334	0	0	0	
87 - MOBILE-1		5	19	3	10	37	0	0	0	
88 - MOBILE-2		21	60	12	27	120	2	0	0	

V = Valid Ballots S = Spoiled Ballots D = Declined Ballots R = Rejected Ballots

Summary Of Results By Poll - Grande Prairie-Smoky

Poll	Names on List	TODD LOEWEN WRP	EVERETT MCDONALD PC	KEVIN MCLEAN LIB	TODD RUSSELL NDP	V	S	D	R	Voter Turnout (%)
89 - MOBILE-3		13	49	6	26	94	0	0	0	
90 - MOBILE-4		27	59	6	21	113	0	0	3	
91 - SPECIAL BALLOT		18	11	3	12	44	0	0	15	
Total (Regular, Mobile, Special Ballot)		4,807	4,373	726	4,271	14,177	42	10	30	
Total (Advance)		536	595	61	738	1,930	7	0	2	
Total (All Polls)	32,930	5,343	4,968	787	5,009	16,107	49	10	32	49.0
Vote Count (%)		33.2	30.8	4.9	31.1					

V = Valid Ballots S = Spoiled Ballots D = Declined Ballots R = Rejected Ballots

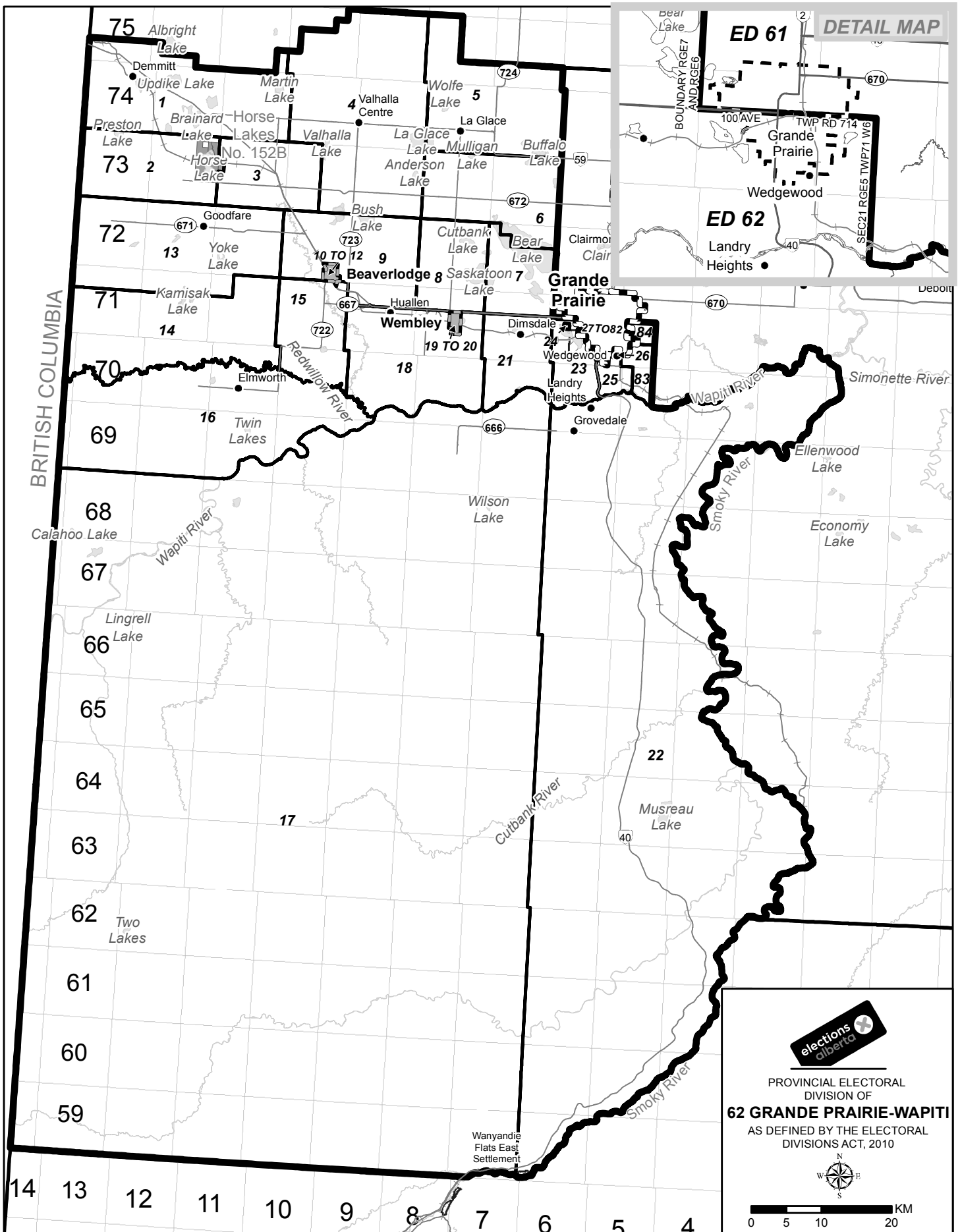

electors
 DIVISION OF
62 GRANDE PRAIRIE-WAPITI
 AS DEFINED BY THE ELECTORAL
 DIVISIONS ACT, 2010

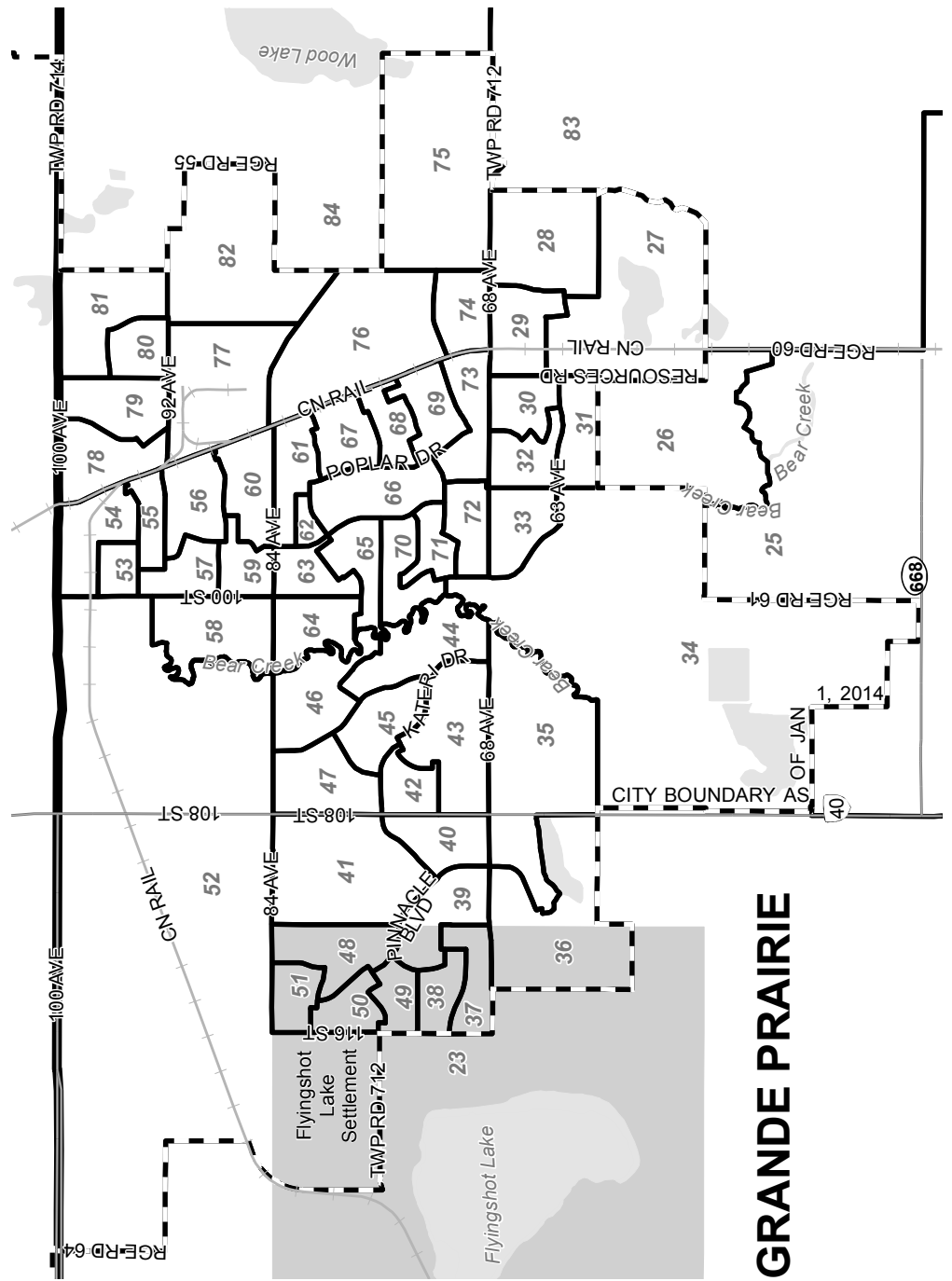

GRANDE PRAIRIE

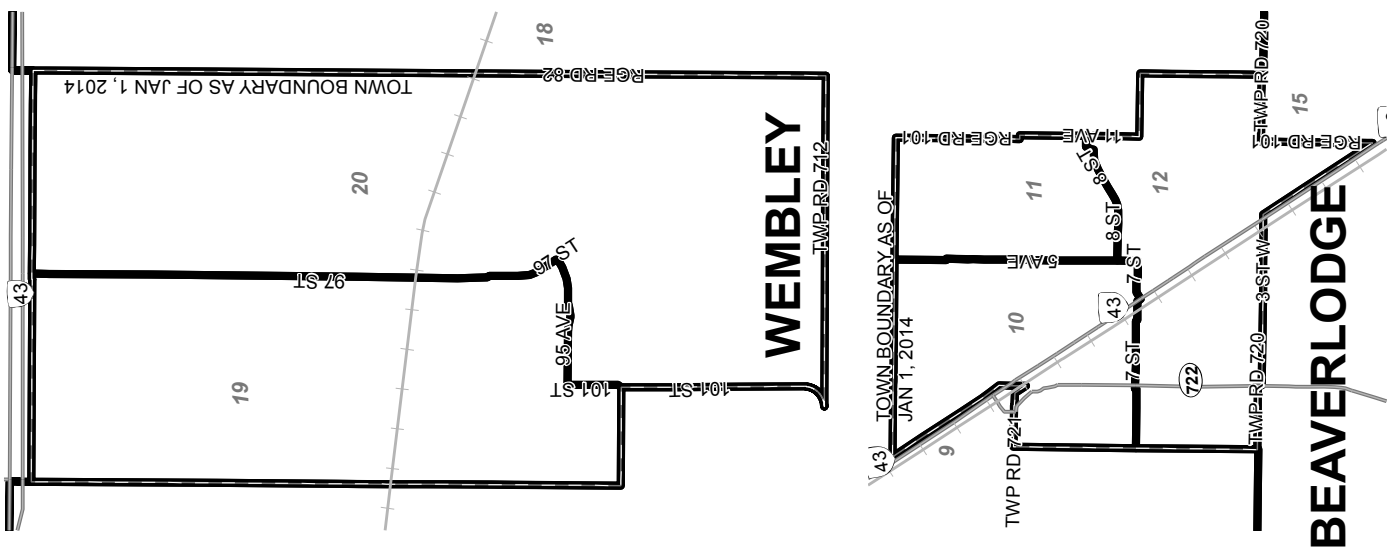

Summary Of Results By Poll - Grande Prairie-Wapiti

Poll	Names on List	MARY DAHR NDP	WAYNE DRYSDALE PC	LAILA GOODRIDGE WRP	RORY TARANT AP	V	S	D	R	Voter Turnout (%)
1 - DEMMIT	158	21	29	24	2	76	0	0	0	48.1
2A - LYMBURN	293	12	19	17	0	48	0	0	0	16.4
2B - HORSELAKE	293	89	12	8	0	109	0	0	0	37.2
3 - HYTHE	725	86	158	85	17	346	1	0	0	47.7
4 - VALHALLA	402	45	97	64	17	223	0	0	0	55.5
5 - LA GLACE	362	77	95	72	19	263	0	1	1	73.2
6 - NORTH BEAR	213	21	72	48	3	144	0	0	0	67.6
7 - LAKEVIEW	367	73	112	63	11	259	0	0	0	70.6
8 - SASKATOON LAKE	328	58	73	58	15	204	0	0	0	62.2
9 - SASKATOON MOUNTAIN	532	69	134	83	18	304	3	0	0	57.1
10 - BEAVERLODGE WEST	411	42	102	67	19	230	2	0	0	56.0
11 - BEAVERLODGE EAST	696	63	102	73	30	268	1	0	0	38.5
12 - BEAVERLODGE SOUTH	509	63	147	70	16	296	0	0	0	58.2
13 - GOODFARE	226	39	64	51	8	162	0	0	2	72.6
14 - RIO GRANDE	173	15	46	30	8	99	0	0	0	57.2
15 - HALCOURT	191	17	56	18	7	98	0	0	0	51.3
16 - ELMWORTH	247	34	61	57	9	161	0	0	0	65.2
17 - TWO LAKES	300	39	111	76	12	238	0	0	0	79.3
18 - HUALLEN	367	66	97	61	21	245	0	0	0	66.8
19 - WEST WEMBLEY	359	58	76	67	22	223	0	0	0	62.1
20 - EAST WEMBLEY	509	45	69	70	17	201	0	0	0	39.5
21 - DIMSDALE	444	72	151	84	40	347	0	0	0	78.2
22 - GROVEDALE-MUSREAU	443	70	136	84	25	315	0	0	0	71.1
23 - SOUTH ESTATES	586	62	189	92	49	392	3	0	0	66.9
24 - SILVERPOINT	335	43	50	32	18	143	1	0	0	42.7
25 - SOUTH WEDGEWOOD	312	33	151	35	11	230	2	0	0	73.7
26 - NORTH WEDGEWOOD	323	58	106	39	18	221	0	0	0	68.4
27 - SUMMERSIDE SOUTH	388	26	29	34	24	113	0	1	0	29.4
28 - SUMMERSIDE	502	53	63	51	54	221	0	0	0	44.0
29 - COUNTRYSIDE SOUTH	480	56	35	76	24	191	0	0	0	39.8
30 - COUNTRY CLUB ESTATES	403	50	65	35	31	181	0	0	2	45.4
31 - COUNTRY CLUB SOUTH	431	72	88	38	54	252	0	0	0	58.5
32 - COUNTRY CLUB	429	55	59	49	32	195	1	0	0	45.5
33 - COUNTRY CLUB WEST	467	77	81	42	49	249	0	0	0	53.3
34 - SOUTH BEAR	333	55	64	26	33	178	0	0	0	53.5
35 - O'BRIEN LAKE NORTH	354	45	58	43	20	166	0	0	0	46.9
36 - O'BRIEN LAKE	437	67	102	68	29	266	0	0	0	60.9
37 - PINNACLE WEST	409	48	40	44	18	150	0	0	0	36.7
38 - PINNACLE NORTH WEST	340	39	64	40	14	157	0	0	0	46.2
39 - PINNACLE CENTRAL	395	57	46	48	22	173	0	0	0	43.8
40 - PINNACLE LAKE	421	59	55	48	38	200	0	0	0	47.5
41 - PINNACLE EAST	396	40	55	35	22	152	1	0	0	38.4
42 - MISSION PARK	381	38	47	30	22	137	0	0	0	36.0
43 - KNOWLEDGE WAY	395	44	33	39	17	133	0	0	0	33.7

V = Valid Ballots S = Spoiled Ballots D = Declined Ballots R = Rejected Ballots

Summary Of Results By Poll - Grande Prairie-Wapiti

Poll	Names on List	MARY DAHR NDP	WAYNE DRYSDALE PC	LAILA GOODRIDGE WRP	RORY TARANT AP	V	S	D	R	Voter Turnout (%)
44 - MISSION ESTATES	508	69	120	48	36	273	0	1	0	53.9
45 - MISSION SCHOOLS	453	75	59	45	53	232	0	1	0	51.4
46 - MISSION HEIGHTS	421	75	80	40	28	223	0	0	0	53.0
47 - MISSION RIDGE	521	72	88	37	30	227	0	0	1	43.8
48 - WESTPOINTE WEST	506	53	66	75	41	235	1	1	0	46.6
49 - WESTPOINTE SOUTH	134	35	34	31	10	110	0	0	1	82.8
50 - WESTPOINTE EAST	294	39	24	37	15	115	0	0	0	39.1
51 - WESTPOINTE NORTH	291	35	18	20	15	88	0	0	0	30.2
52 - RICHMOND	427	60	48	26	15	149	0	0	0	34.9
53 - RUTHERFORD	319	17	7	15	5	44	0	0	0	13.8
54 - DOWNTOWN	259	21	22	14	3	60	0	0	0	23.2
55 - HIGHLAND	521	74	58	41	12	185	0	1	0	35.7
56 - PARKSIDE	267	28	30	17	12	87	1	0	0	32.6
57 - HIGHLAND EAST	360	51	35	33	19	138	2	0	0	38.3
58 - SWANAVON	439	96	76	47	42	261	1	0	0	59.5
59 - HIGHLAND SOUTH	321	50	43	39	29	161	0	0	0	50.2
60 - HIGHLAND PARK	402	75	82	31	28	216	2	1	1	54.2
61 - PATTERSON	479	48	37	26	11	122	0	0	1	25.7
62 - RANCLANDS	397	31	9	23	10	73	0	0	0	18.4
63 - PATTERSON WEST	329	47	49	29	24	149	0	0	0	45.3
64 - SOUTHVIEW	365	46	23	23	29	121	0	0	0	33.2
65 - PRAIRIE RD. WEST	416	72	52	37	22	183	0	0	0	44.0
66 - DAVE BARR	414	49	59	41	25	174	0	0	0	42.0
67 - POPLAR NORTH	443	46	33	39	19	137	0	0	1	31.2
68 - POPLAR CENTRAL	459	52	27	20	12	111	1	0	2	24.6
69 - POPLAR SOUTH	617	61	43	56	19	179	2	1	0	29.2
70 - BEAR CREEK	386	50	57	26	29	162	0	0	0	42.0
71 - PATTERSON PLACE	428	46	39	39	25	149	0	0	0	34.8
72 - SOUTH PATTERSON PLACE	415	63	51	37	27	178	0	2	1	43.6
73 - CORNERSTONE	530	72	51	53	28	204	5	0	0	38.5
74 - COUNTRYSIDE	319	44	48	42	25	159	0	0	0	49.8
75 - SIGNATURE FALLS	423	66	57	73	40	236	1	0	0	55.8
76 - COUNTRYSIDE NORTH	291	40	44	46	33	163	0	0	0	56.0
77 - CREEKSIDE	442	49	45	37	17	148	0	0	1	33.7
78 - EAST SIDE	374	54	25	19	16	114	0	0	0	30.5
79 - SMITH-MORGAN	573	70	55	50	25	200	0	1	0	35.1
80 - COBBLESTONE	459	47	40	58	31	176	0	0	0	38.3
81 - COBBLESTONE PLAZA	409	62	40	36	15	153	0	0	0	37.4
82 - RIVERSTONE	206	28	19	33	9	89	0	0	0	43.2
83 - PINE RIDGE	299	44	105	56	19	224	2	0	0	74.9
84 - WOOD LAKE	368	36	92	59	16	203	0	0	0	55.2
85 - ADVANCE-GRANDE PRAIRIE		187	213	87	59	546	0	0	0	
86 - ADVANCE-GRANDE PRAIRIE		257	180	110	86	633	0	0	0	
87 - ADVANCE-BEAVERLODGE		154	184	103	37	478	0	0	0	

V = Valid Ballots S = Spoiled Ballots D = Declined Ballots R = Rejected Ballots

Summary Of Results By Poll - Grande Prairie-Wapiti

Poll	Names on List	MARY DAHR NDP	WAYNE DRYSDALE PC	LAILA GOODRIDGE WRP	RORY TARANT AP	V	S	D	R	Voter Turnout (%)
88 - MOBILE-GRANDE PRAIRIE		20	63	15	3	101	2	0	0	
89 - MOBILE-BEAVERLODGE / HYTHE		22	66	15	4	107	5	0	0	
90 - SPECIAL BALLOT		23	34	17	5	79	0	0	12	
Total (Regular, Mobile, Special Ballot)		4,464	5,652	3,875	1,866	15,857	40	11	26	
Total (Advance)		598	577	300	182	1,657	0	0	0	
Total (All Polls)	33,349	5,062	6,229	4,175	2,048	17,514	40	11	26	52.6
Vote Count (%)		28.9	35.6	23.8	11.7					

V = Valid Ballots S = Spoiled Ballots D = Declined Ballots R = Rejected Ballots

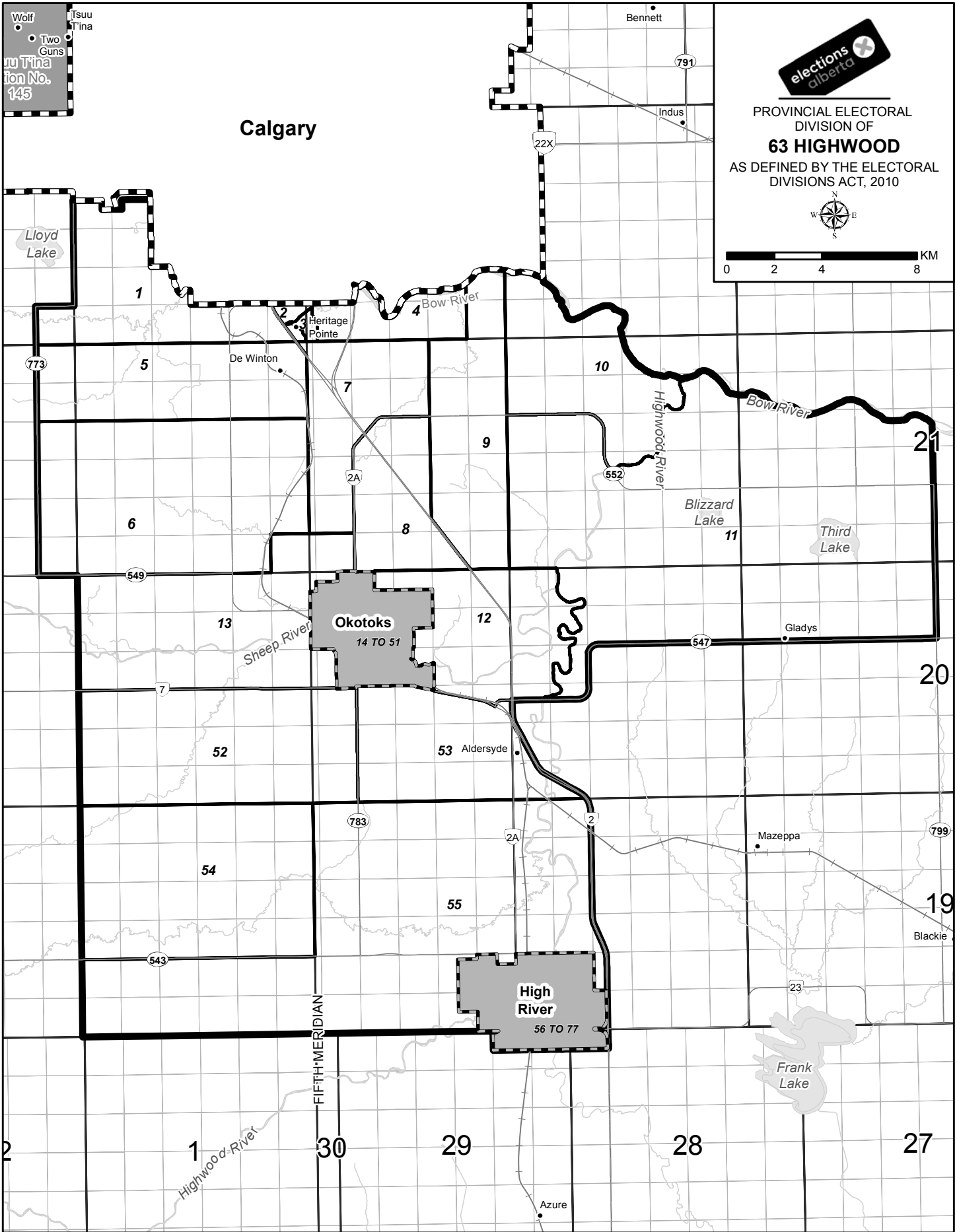

TOWN BOUNDARY AS OF JAN 1, 2014

HIGH RIVER

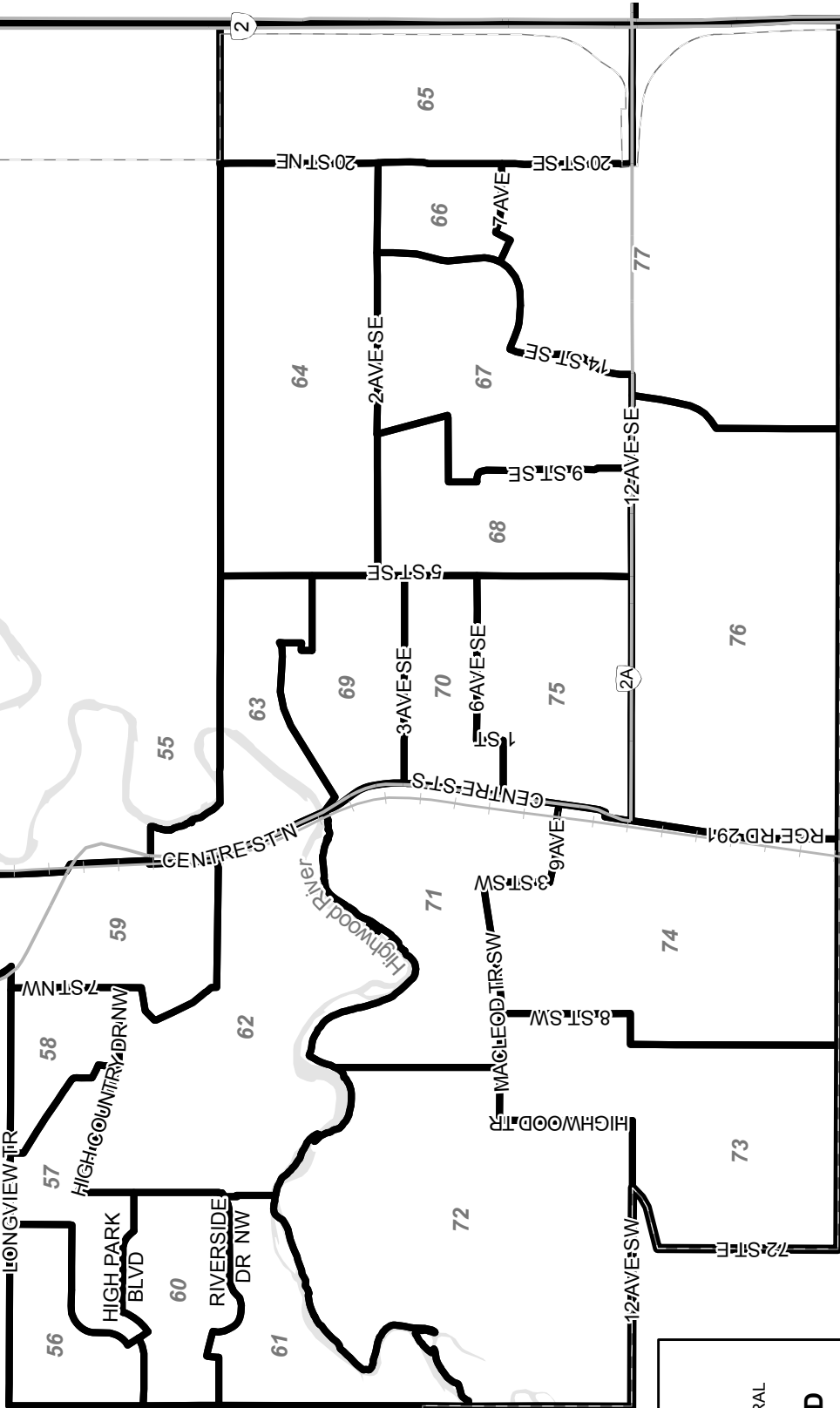

elections
Elections Alberta

PROVINCIAL ELECTORAL
DIVISION OF
63 HIGHWOOD
AS DEFINED BY THE ELECTORAL
DIVISIONS ACT, 2010

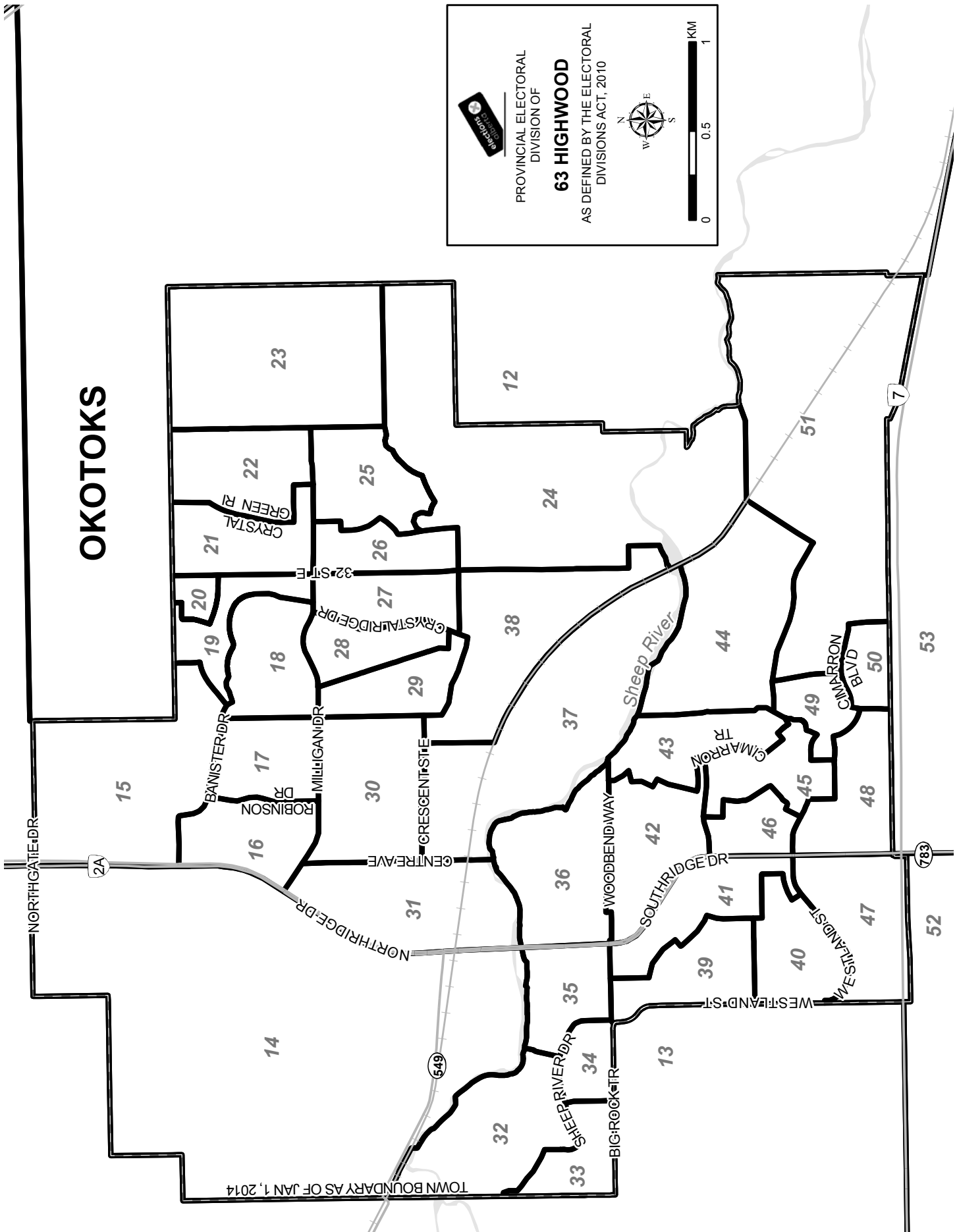

Summary Of Results By Poll - Highwood

Poll	Names on List	WAYNE ANDERSON WRP	MARTIN BLAKE GPA	CARRIE FISCHER PC	JEREMY FRASER SC	LESLIE MAHONEY NDP	JOEL WINDSOR AP	Voter Turnout (%)				
								V	S	D	R	
1 - DEWINTON N	458	106	4	104	0	47	3	264	2	0	0	57.6
2 - HERITAGE POINTE W	571	91	4	127	1	37	8	268	0	0	0	46.9
3 - HERITAGE POINTE E	529	104	1	142	0	33	2	282	1	2	0	53.7
4A - HERITAGE POINTE DEERFOOT (A-L)	709	76	1	88	0	29	5	199	2	0	0	28.1
4B - HERITAGE POINTE DEERFOOT (M-Z)	712	68	1	118	0	36	2	225	0	0	0	31.6
5 - DEWINTON S	582	135	2	133	2	52	8	332	1	0	1	57.2
6 - HIGHWAY 549	380	62	2	65	1	32	4	166	0	0	0	43.7
7 - HIGHWAY 2 N	666	116	3	104	0	59	8	290	1	0	1	43.7
8 - HIGHWAY 2 S	474	88	0	78	1	19	8	194	0	2	0	41.4
9 - HIGHWAY 552	530	122	5	84	0	39	3	253	0	1	0	47.9
10 - COTTONWOOD	543	126	6	100	4	23	8	267	1	0	0	49.2
11 - DAVISBURG	406	89	0	44	1	26	3	163	0	0	0	40.1
12 - SHEEP RIVER	461	88	5	95	1	26	2	217	0	0	0	47.1
13 - BIG ROCK	408	86	3	74	0	27	7	197	0	0	0	48.3
14 - SANDSTONE	432	64	3	71	1	38	10	187	0	0	1	43.5
15 - CARR	545	112	3	52	6	56	10	239	0	0	1	44.0
16 - SUNTREE	543	83	6	73	7	56	10	235	0	0	0	43.3
17 - WALDRON	573	88	5	50	5	76	12	236	0	0	0	41.2
18 - CRYSTAL LAKE	481	71	8	92	2	27	8	208	0	0	0	43.2
19 - CRYSTAL SHORES	489	62	6	56	3	38	11	176	0	0	1	36.2
20 - CRYSTAL HEIGHTS	453	61	0	38	0	48	10	157	0	0	0	34.7
21 - CRYSTAL WAY	567	75	5	99	2	50	3	234	0	0	0	41.3
22 - CRYSTAL GREEN	200	81	2	73	1	37	6	200	0	0	0	100.0
23 - CRYSTAL RANCH	200	75	1	100	1	19	4	200	0	0	0	100.0
24 - DRAKE PARK	536	111	1	80	2	54	10	258	0	0	0	48.1
25 - DRAKE DRIVE	496	81	2	80	1	67	15	246	0	0	0	49.6
26 - DRAKE VIEW	469	57	6	51	2	51	14	181	0	0	0	38.6
27 - CRYSTAL RIDGE	538	88	1	67	1	44	10	211	0	0	0	39.2
28 - DR MORRIS GIBSON	386	69	6	65	0	50	17	207	0	0	0	53.6
29 - DOWNEY	520	75	6	88	3	48	10	230	0	0	0	44.2
30 - LOCK	532	103	3	72	2	56	8	244	0	1	1	46.2
31 - MOUNTAIN	547	80	0	48	5	45	11	189	1	0	0	34.6

V = Valid Ballots S = Spoiled Ballots D = Declined Ballots R = Rejected Ballots

Summary Of Results By Poll - Highwood

Poll	Names on List	WAYNE ANDERSON WRP	MARTIN BLAKE GPA	CARRIE FISCHER PC	JEREMY FRASER SC	LESLIE MAHONEY NDP	JOEL WINDSOR AP	V	S	D	R	Turnout (%)
32 - SHEEP RIVER NW	478	100	1	93	2	33	4	233	0	0	1	49.0
33 - SHEEP RIVER SW	380	63	3	59	0	37	10	172	0	0	2	45.8
34 - SHEEP RIVER SE	389	64	2	30	1	33	10	140	0	0	0	36.0
35 - SHEEP RIVER NE	370	62	4	40	1	43	7	157	0	0	0	42.4
36 - WOODHAVEN	561	96	3	77	1	42	11	230	0	0	1	41.2
37 - SOUTH RAILWAY	462	39	5	30	0	46	4	124	1	0	0	26.8
38 - STOCKTON	561	59	2	43	0	34	4	142	1	0	0	25.3
39 - WESTRIDGE PARK	536	92	2	73	1	52	15	235	0	0	1	44.0
40 - WESTMOUNT	469	84	5	75	0	48	13	225	1	0	0	48.0
41 - WESTLAND	505	78	3	57	2	48	6	194	1	2	0	38.8
42 - CIMARRON CENTENNIAL	541	85	4	94	0	52	4	239	0	0	2	44.5
43 - CIMARRON PARK	505	96	3	62	1	52	10	224	0	0	0	44.4
44 - CIMARRON ESTATES	480	83	4	112	3	26	3	231	0	0	2	48.5
45 - CIMARRON HOLY TRINITY	495	75	5	50	1	49	5	185	0	0	2	37.8
46 - CIMARRON MEADOWS	439	70	3	38	1	43	15	170	0	0	0	38.7
47 - WEST TUCKER	534	86	3	100	1	56	4	250	0	0	0	46.8
48 - CIMARRON GROVE	626	78	5	40	1	73	13	210	0	0	0	33.5
49 - CIMARRON CIRCLE	424	75	4	60	0	45	6	190	0	0	1	45.0
50 - CIMARRON VISTA	410	72	1	33	3	27	5	141	0	0	0	34.4
51 - CIMARRON SPRINGS	512	85	3	73	1	51	13	226	0	1	0	44.3
52 - SPRING CREEK N	614	135	5	100	3	42	11	296	0	0	0	48.2
53 - ALDERSYDE	280	79	5	29	0	13	5	131	0	0	0	46.8
54/63 - SPRING CREEK S / HIGHWOOD RIVER	474	72	6	31	1	34	9	153	0	1	0	32.5
55 - TONGUE CREEK	403	78	4	90	0	35	3	210	0	0	0	52.1
56 - HIGHWOOD VILLAGE	418	90	2	45	5	35	26	203	0	0	1	48.8
57 - HIGH COUNTRY	564	96	10	49	2	45	17	219	0	0	1	39.0
58 - FREEMAN	484	89	3	75	2	33	6	208	0	0	0	43.0
59 - LINEHAM EAGLEVIEW	577	92	10	64	3	38	26	233	0	2	0	40.7
60 - HIGH PARK	482	114	4	85	0	15	13	231	0	0	0	47.9
61 - RIVERSIDE	524	101	3	88	0	22	11	225	0	0	1	43.1
62 - HIGHVIEW	426	90	0	70	2	15	6	183	0	0	0	43.0
64 - HAMPTON HILLS	448	89	0	38	1	16	11	155	1	0	0	34.6

V = Valid Ballots S = Spoiled Ballots D = Declined Ballots R = Rejected Ballots

Summary Of Results By Poll - Highwood

Poll	Names on List	WAYNE ANDERSON WRP	MARTIN BLAKE GPA	CARRIE FISCHER PC	JEREMY FRASER SC	LESLIE MAHONEY NDP	JOEL WINDSOR AP	V	S	D	R	Voter Turnout (%)
65 - SUNRISE	519	84	2	38	4	43	13	184	0	0	3	36.0
66 - 18 STREET	532	73	6	44	1	39	16	179	0	0	0	33.6
67 - EMERSON LAKE	594	100	10	62	3	50	2	227	0	0	0	38.2
68 - 6 AVENUE	550	106	17	79	7	44	13	266	0	0	1	48.5
69 - BIRCHWOOD	310	49	3	25	1	36	10	124	0	0	0	40.0
70 - CENTRE STREET E	445	62	5	34	1	31	17	150	0	0	0	33.7
71 - GEORGE LANE PARK	558	65	8	40	5	54	22	194	1	0	0	34.8
72/76 - BEACHWOOD / MONTROSE	603	107	2	63	2	45	28	247	0	0	3	41.5
73 - MCLAUGHLIN MEADOWS	445	55	5	41	6	37	13	157	1	0	2	35.7
74 - SPITZEE	477	78	3	44	6	38	15	184	0	0	0	38.6
75 - WATERTOWER HILL	480	80	7	33	2	29	11	162	0	0	1	34.0
77 - 12 AVENUE	419	83	4	41	3	24	16	171	0	0	1	41.1
78 - ADVANCE-OKOTOKS	379	379	9	279	0	89	24	780	1	1	1	
79 - ADVANCE-OKOTOKS	261	261	15	297	12	172	30	787	1	1	1	
80 - ADVANCE-OKOTOKS	276	276	7	195	5	168	24	675	2	0	1	
81 - ADVANCE-OKOTOKS	322	322	10	227	7	151	10	727	0	0	3	
82 - ADVANCE-HIGH RIVER	286	286	16	217	13	139	31	702	0	0	4	
83 - ADVANCE-HIGH RIVER	428	428	5	273	8	108	32	854	1	0	0	
84 - MOBILE-OKOTOKS	52	52	5	91	4	26	4	182	0	0	11	
85 - MOBILE-HIGH RIVER	34	34	2	49	3	13	2	103	0	0	3	
86 - SPECIAL BALLOT	64	64	1	41	0	23	3	132	2	1	5	
Total (Regular, Mobile, Special Ballot)		6,552	298	5,339	142	3,110	741	16,182	18	13	51	
Total (Advance)		1,952	62	1,488	45	827	151	4,525	5	2	10	
Total (All Polls)	37,239	8,504	360	6,827	187	3,937	892	20,707	23	15	61	55.8
Vote Count (%)		41.1	1.7	33.0	0.9	19.0	4.3					

V = Valid Ballots S = Spoiled Ballots D = Declined Ballots R = Rejected Ballots

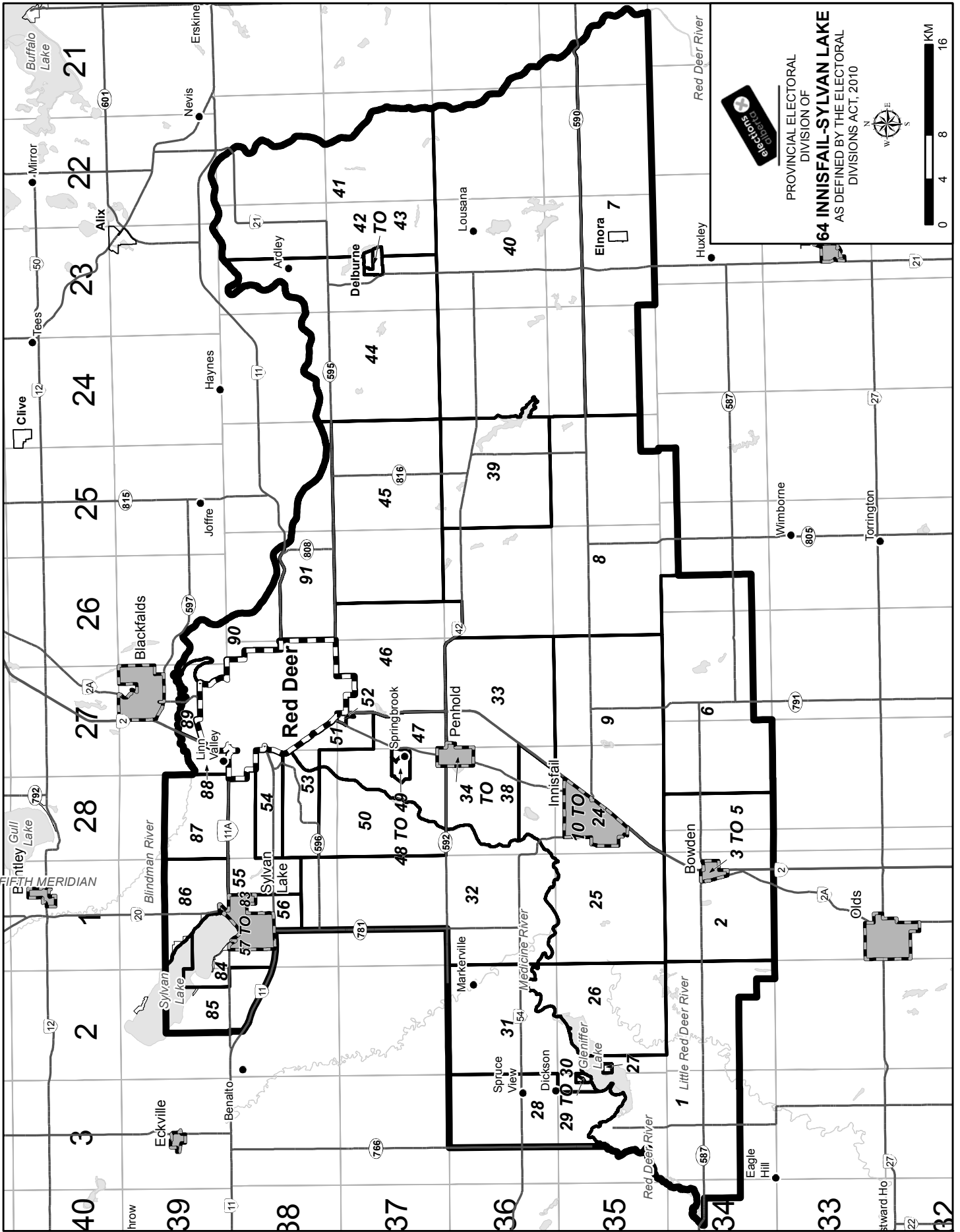

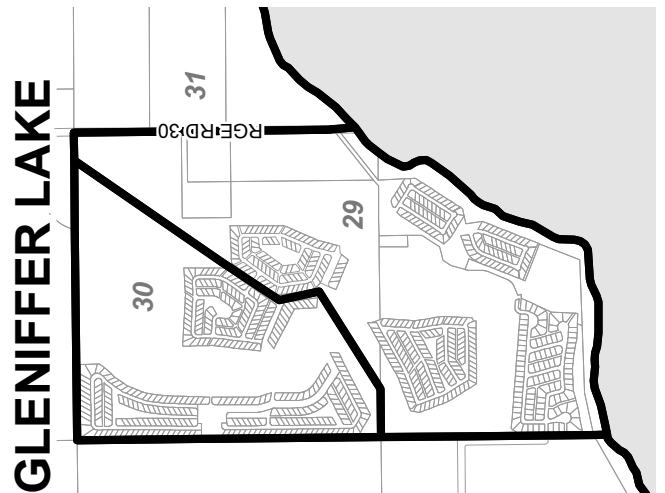
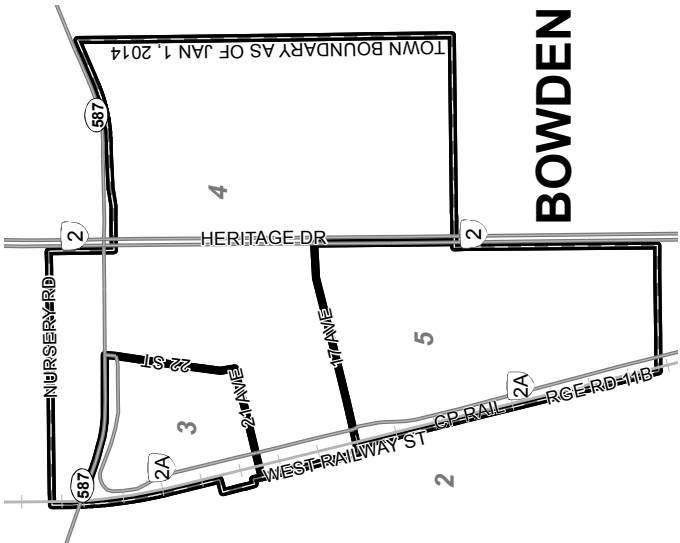
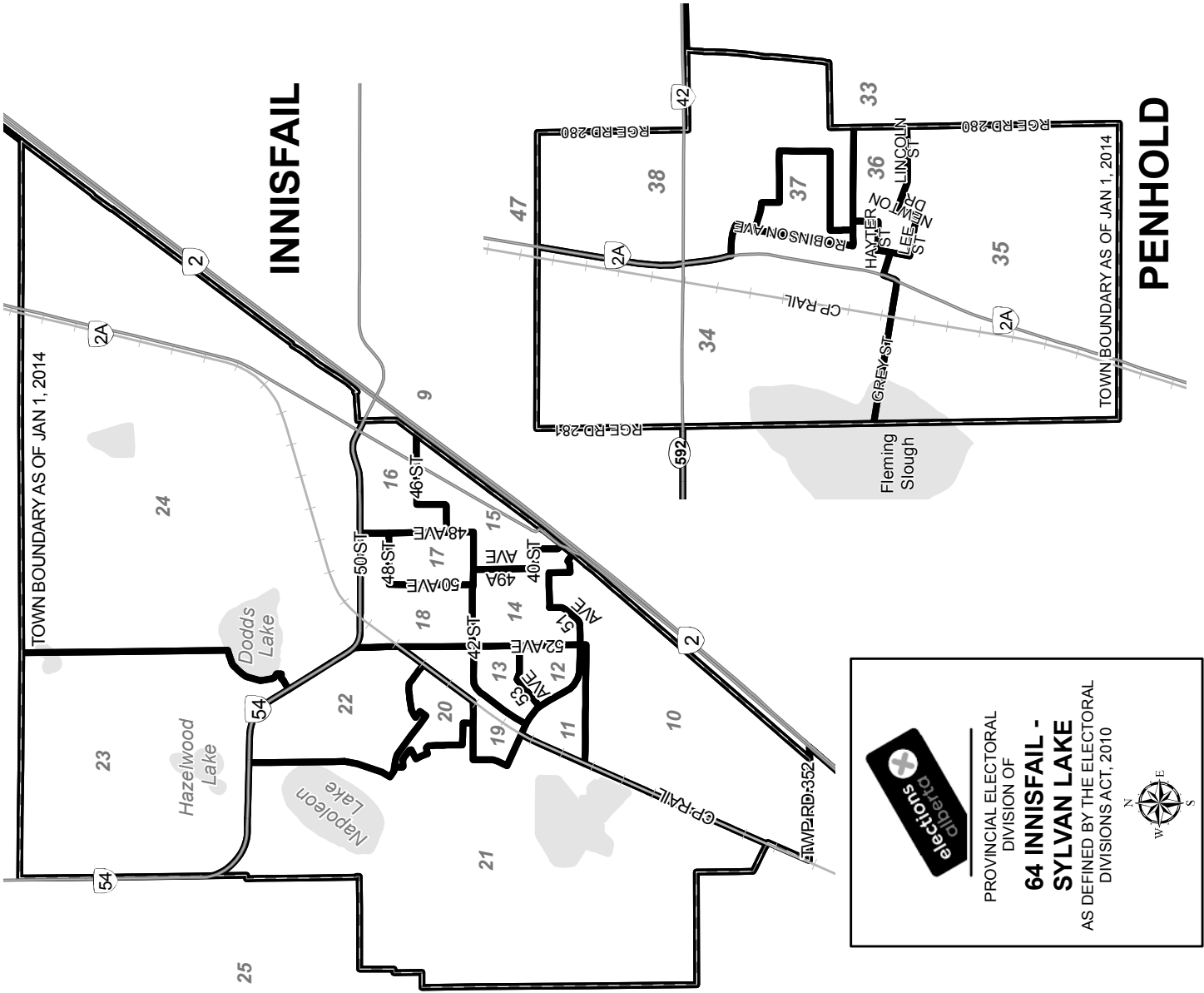

SPRINGBROOK

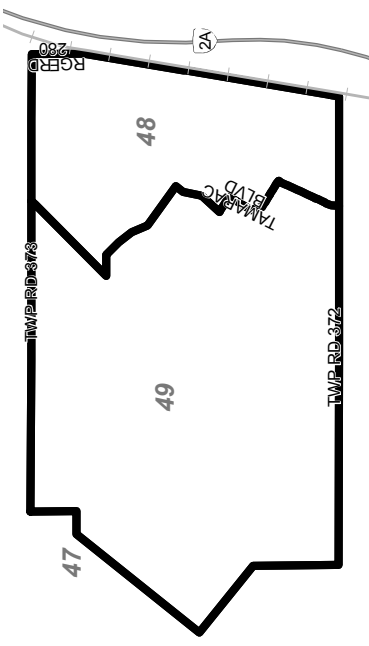



 DIVISION OF
64 INNISFAIL - SYLVAN LAKE
 AS DEFINED BY THE ELECTORAL
 DIVISIONS ACT, 2010



DELBURNE

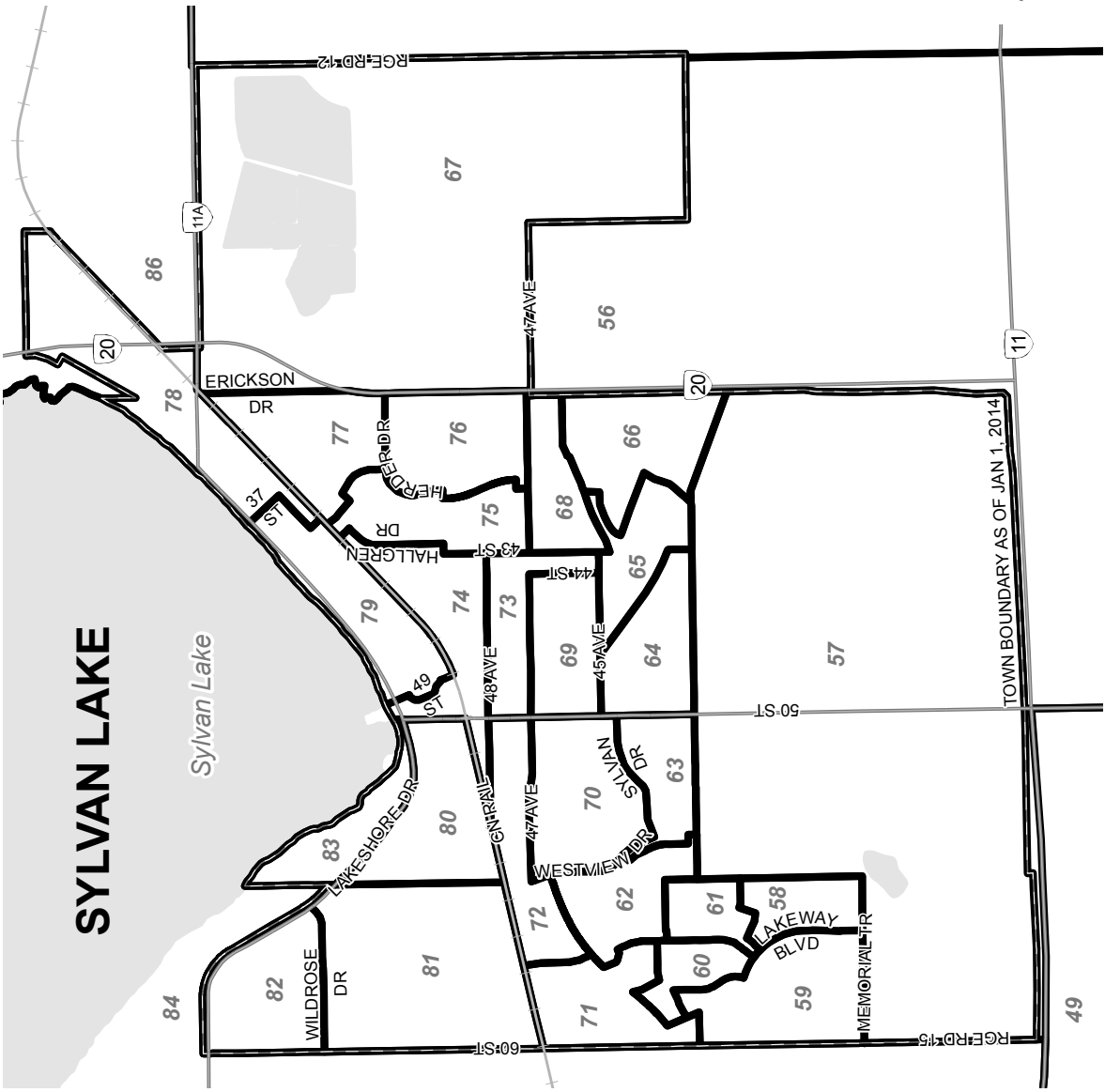
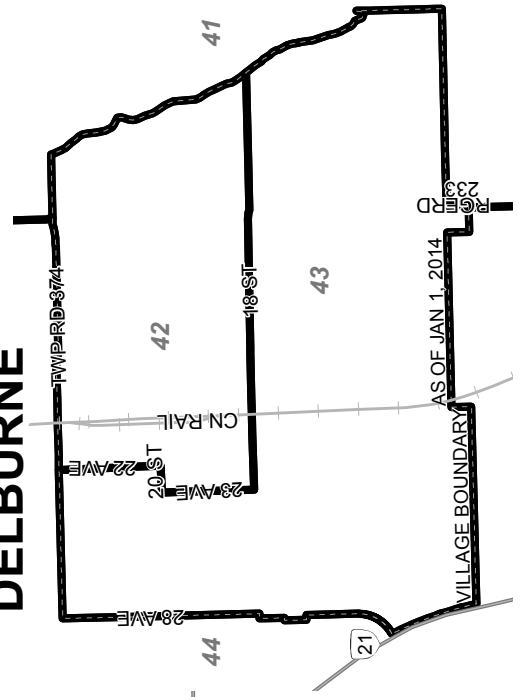

Summary Of Results By Poll - Innisfail-Sylvan Lake

Poll	Names on List	DANIELLE KLOOSTER AP	DON MACINTYRE WRP	PATRICIA NORMAN NDP	KERRY TOWLE PC	V	S	D	R	Voter Turnout (%)
1 - GARRINGTON WEST	413	14	140	37	61	252	0	0	0	61.0
2 - BOWDEN RURAL	413	8	134	42	79	263	2	0	1	63.9
3/5 - BOWDEN TOWN NORTH / BOWDEN TOWN SOUTH	647	15	170	55	78	318	0	0	0	49.1
4 - BOWDEN TOWN CENTRAL	413	13	60	37	47	157	0	0	1	38.3
6 - NISBET	242	1	85	26	22	134	0	0	0	55.4
7 - ELNORA	434	15	124	46	73	258	0	0	0	59.4
8 - MOUNT PLEASANT	422	17	109	34	61	221	1	0	0	52.4
9 - ABERDEEN	484	12	150	32	94	288	0	0	0	59.5
10 - WOODLAND	581	9	94	49	38	190	0	0	0	32.7
11 - MARGODT	362	8	69	49	48	174	0	1	0	48.3
12 - RASPBERRY	262	7	52	37	39	135	1	0	1	51.9
13 - CARRIAGE PARK	436	12	69	44	47	172	2	0	0	39.4
14 - AUTUMN GLEN	473	8	71	53	52	184	0	0	0	38.9
15 - WILD MILE	352	8	76	28	57	169	0	0	1	48.3
16 - EASTSIDE ESTATES	552	14	90	60	36	200	0	0	0	36.2
17 - PYTHIAN PARK	426	16	87	37	37	177	0	0	2	42.0
18 - JOHN WILSON	425	16	66	41	38	161	1	0	0	37.9
19 - WHITE ROCK	467	14	89	64	47	214	1	0	0	45.8
20 - WEST PARK	469	12	80	66	56	214	0	0	0	45.6
21 - NAPOLEAN LAKE	447	19	69	38	73	199	0	0	1	44.7
22 - ASPEN/MADISON PARK	396	19	71	45	51	186	0	0	0	47.0
23 - HAZELWOOD	215	4	63	22	35	124	1	0	0	57.7
24 - DODD'S LAKE	462	11	74	32	29	146	0	0	0	31.6
25 - INNISFAIL RURAL	384	13	84	27	53	177	0	0	0	46.1
26/27 - LITTLE RED DEER / CAREFREE	246	2	76	28	46	152	0	0	0	61.8
28/29/30 - DICKSON SPRUCEVIEW / GLENIFFER LAKE 237 / GLENIFFER LAKE 456	486	9	137	49	101	296	0	0	0	60.9
31 - MARKERVILLE	274	5	84	22	45	156	0	2	0	57.7
32/50 - BIG BEND / SHADY NOOK	604	20	144	56	103	323	0	0	0	53.5
33 - PENHOLD SOUTH RURAL	410	10	126	41	69	246	0	0	0	60.0
34 - WINDSOR	343	26	65	34	39	164	2	1	0	48.1
35 - PENHOLD SOUTH	534	23	88	77	39	227	0	0	1	42.7
36 - NEWTON DRIVE	434	44	86	74	54	258	0	0	0	59.4

V = Valid Ballots S = Spoiled Ballots D = Declined Ballots R = Rejected Ballots

Summary Of Results By Poll - Innisfail-Sylvan Lake

Poll	Names on List	DANIELLE KLOOSTER AP	DON MACINTYRE WRP	PATRICIA NORMAN NDP	KERRY TOWLE PC	V	S	D	R	Voter Turnout (%)
37 - HEARTLAND	361	32	80	45	24	181	0	0	1	50.4
38 - PENHOLD NORTH	374	16	82	62	38	198	0	0	0	52.9
39 - PINE LAKE	283	7	90	21	62	180	0	0	0	63.6
40 - LOUSANA	463	17	111	41	46	215	2	0	0	46.4
41/42 - DELBURNE RURAL EAST / DELBURNE EAST	586	10	213	42	53	318	0	0	0	54.3
43 - DELBURNE WEST	364	3	81	41	26	151	0	0	0	41.5
44 - CUMBERLAND	411	15	156	43	48	262	1	0	0	63.7
45 - BELLGROVE	375	11	78	30	40	159	0	0	0	42.4
46 - SPRINGVALE	432	8	117	63	79	267	0	0	0	61.8
47 - SPRINGBROOK RURAL	484	17	85	49	103	254	0	0	0	52.5
48 - SPRINGBROOK EAST	395	32	87	70	38	227	0	1	0	57.7
49 - SPRINGBROOK WEST	452	26	73	85	50	234	1	0	1	52.0
51 - WASKASOO MEADOWS	389	16	77	44	89	226	0	2	0	58.6
52 - WASKASOO ESTATES	385	3	77	58	73	211	1	0	0	54.8
53/87 - BURNTLAKE TRAIL / BRIGGS	540	16	114	49	89	268	0	0	1	49.8
54 - POPLAR RIDGE SOUTH	441	5	82	65	67	219	0	0	0	49.7
55 - POPLAR RIDGE NORTH	373	7	82	37	81	207	1	0	0	55.5
56/57/67 - SYLVAN LAKE RURAL / BEACON HILL / BAYSHORE	456	14	83	56	65	218	0	0	0	47.8
58 - LINCOLN	429	11	60	40	27	138	0	0	0	32.2
59 - LAKEWAY BLVD	624	14	85	61	75	235	0	0	0	37.7
60 - LYON	279	11	37	20	46	114	0	0	0	40.9
61 - LODGE PLACE	384	11	53	18	30	112	0	0	1	29.4
62 - FALCON RIDGE	405	11	59	42	42	154	0	0	0	38.0
63 - THE HILL	435	4	57	42	25	128	0	0	0	29.4
64 - PERRY DRIVE	450	12	80	55	39	186	1	0	4	42.2
65 - RIDERS RIDGE SOUTH	355	3	69	41	47	160	2	0	0	45.1
66 - REGATTA WAY EAST	377	20	84	56	47	207	0	0	1	55.2
68 - ROZIER	262	7	39	24	22	92	0	0	0	35.1
69 - 46TH AVE	395	13	56	48	33	150	2	0	0	38.0
70 - COTTONWOOD PLUS	463	9	74	47	42	172	0	0	0	37.1
71 - FERN GLADE	434	6	67	43	69	185	1	0	1	42.9
72 - FOX	373	10	65	46	45	166	0	0	0	44.5

V = Valid Ballots S = Spoiled Ballots D = Declined Ballots R = Rejected Ballots

Summary Of Results By Poll - Innisfail-Sylvan Lake

Poll	Names on List	DANIELLE KLOOSTER AP	DON MACINTYRE WRP	PATRICIA NORMAN NDP	KERRY TOWLE PC	V	S	D	R	Voter Turnout (%)
73 - WATERMARK	574	10	66	42	31	149	1	0	0	26.0
74 - 48TH AVE NORTH	478	3	70	55	52	180	0	0	0	37.7
75 - HARPER DRIVE	419	17	56	35	31	139	0	0	1	33.4
76 - HERDER DRIVE EAST	426	9	64	33	40	146	0	0	0	34.3
77 - HEWLETT PARK	447	3	52	28	17	100	0	0	0	22.4
78/84 - LAKE SHORE EAST / NORGLLENWOOD	480	9	73	41	73	196	0	0	0	40.8
79/85 - LAKE SHORE CENTRAL / WEST SYLVAN RURAL	467	8	60	47	41	156	0	0	1	33.6
80/83 - LAKE SHORE WEST / MARINA BAY	558	11	56	50	63	180	0	0	1	32.4
81 - WILDROSE SOUTH	507	12	71	59	56	198	0	0	0	39.1
82 - WILLOWWEST	392	2	60	38	34	134	0	0	0	34.2
86 - JARVIS BAY	488	10	73	28	103	214	3	0	1	44.1
88/89 - LINN VALLEY / BLINDMAN RIVER SOUTH	413	13	91	70	59	233	1	0	1	56.7
90 - CANYON HEIGHTS	438	15	93	51	98	257	1	0	0	58.7
91 - VALLEY CENTRE	403	12	82	71	74	239	0	0	0	59.3
92 - ADVANCE-SYLVAN LAKE	11	11	54	68	55	188	0	0	0	
93 - ADVANCE-SYLVAN LAKE	27	27	206	175	168	576	1	1	1	
94 - ADVANCE-SYLVAN LAKE	25	25	158	80	119	382	1	0	0	
95 - ADVANCE-DELBURNE	11	11	149	30	45	235	4	0	0	
96 - ADVANCE-INNISFAIL	39	39	168	108	137	452	0	0	0	
97 - ADVANCE-INNISFAIL	30	30	158	107	116	411	0	0	0	
98 - ADVANCE-INNISFAIL	27	27	250	112	191	580	0	0	0	
99 - MOBILE-1	9	9	20	11	34	74	0	0	3	
100 - MOBILE-2	0	0	17	13	37	67	0	0	1	
101 - SPECIAL BALLOT	1	1	47	26	55	129	1	0	23	
Total (Regular, Mobile, Special Ballot)	965	965	6,686	3,564	4,305	15,520	30	7	50	
Total (Advance)	170	170	1,143	680	831	2,824	6	1	1	
Total (All Polls)	33,227	1,135	7,829	4,244	5,136	18,344	36	8	51	55.4
Vote Count (%)	6.2	42.7	23.1	28.0						

V = Valid Ballots S = Spoiled Ballots D = Declined Ballots R = Rejected Ballots

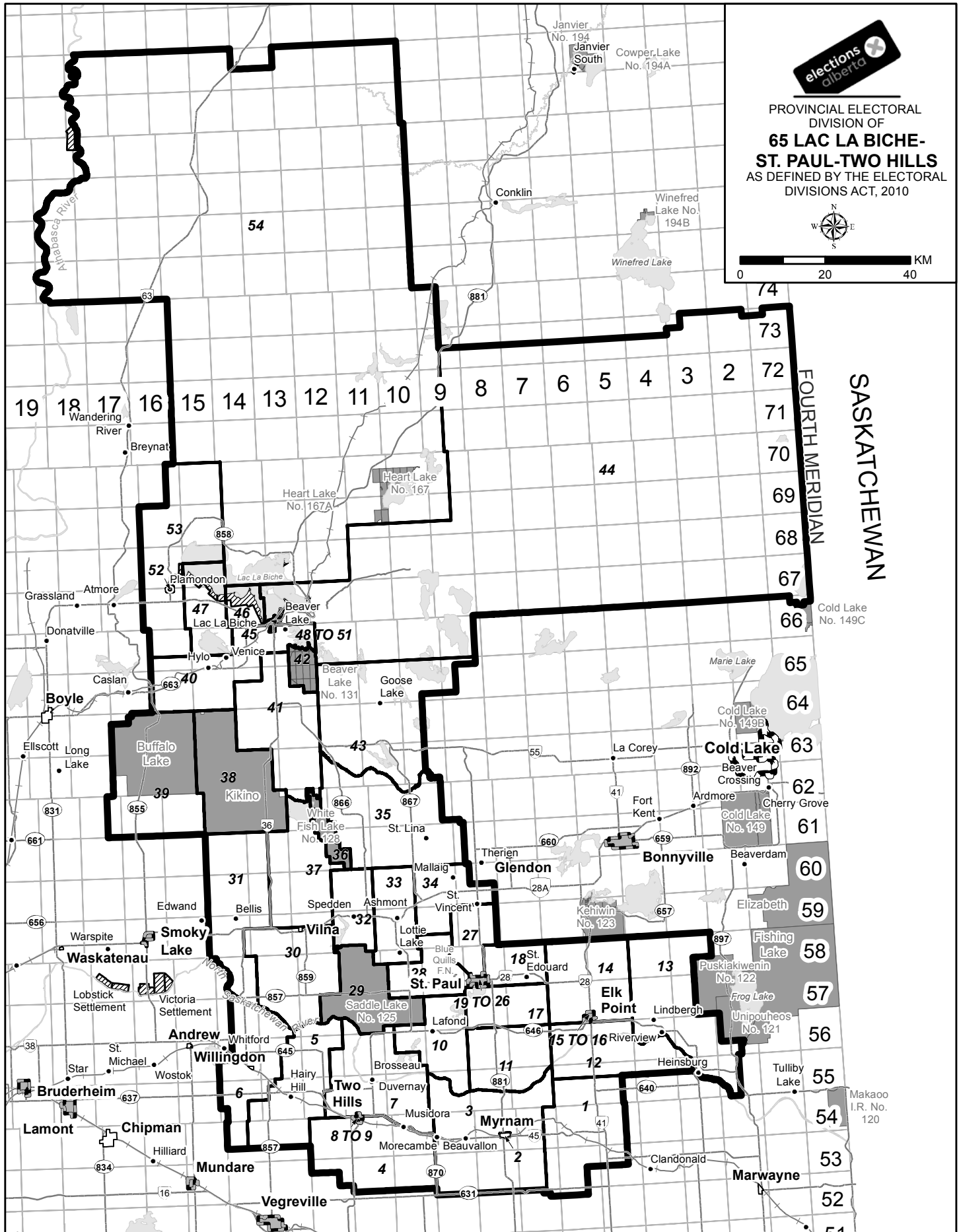

Summary Of Results By Poll - Lac La Biche-St. Paul-Two Hills

Poll	Names on List	BRIAN DEHEER GPA	DAVID HANSON WRP	CATHERINE HARDER NDP	DARRELL YOUNGHANS PC	V	S	D	R	Voter Turnout (%)
1 - DERWENT	335	4	102	31	34	171	0	1	0	51.3
2 - MYRNAM TOWN	281	5	71	30	31	137	0	0	0	48.8
3 - MYRNAM RURAL	347	3	125	43	41	212	0	0	0	61.1
4 - TWO HILLS RURAL S	293	1	35	43	43	122	0	0	0	41.6
5 - HAIRY HILL	338	0	48	68	71	187	0	0	0	55.3
6 - WILLINGDON	479	4	101	81	68	254	2	0	0	53.0
7 - TWO HILLS RURAL/BROSSEAU	383	7	51	52	62	172	0	1	0	45.2
8 - TWO HILLS TOWN W	497	3	35	48	52	138	0	0	0	27.8
9 - TWO HILLS TOWN E	407	2	25	41	45	113	0	0	1	28.0
10 - LAFOND	297	5	65	49	26	145	1	0	0	48.8
11 - LA BELLEVUE	323	10	86	58	39	193	0	0	0	59.8
12 - ELK POINT RURAL S	294	1	78	41	69	189	0	0	0	64.3
13 - HEINSBURG/LINDBERGH	394	5	111	33	106	255	0	0	0	64.7
14 - ELK POINT RURAL N	338	3	98	31	46	178	0	0	0	52.7
15 - ELK POINT TOWN E	528	9	98	62	64	233	0	0	0	44.1
16 - ELK POINT TOWN W	575	10	137	51	87	285	0	0	0	49.6
17 - ST PAUL RURAL S	358	4	98	51	52	205	0	0	0	57.3
18 - ST PAUL RURAL E	402	1	88	60	55	204	0	0	0	50.7
19 - ST PAUL TOWN S E	441	0	63	70	52	185	0	0	0	42.0
20 - ST PAUL TOWN/LAKESHORE	338	4	61	54	38	157	0	0	0	46.4
21 - ST PAUL TOWN S	343	5	48	44	24	121	1	0	2	35.9
22 - ST PAUL TOWN SPRING CREEK	517	1	92	82	75	250	0	0	0	48.4
23A - ST PAUL TOWN S/CENTRAL (A-M)	944	5	62	71	39	177	0	0	0	18.8
23B - ST PAUL TOWN S/CENTRAL (N-Z)	934	4	37	34	27	102	0	0	0	10.9
24 - ST PAUL TOWN/MYTRASH	520	7	73	91	60	231	0	0	2	44.8
25 - ST PAUL TOWN N/CENTRAL	486	12	59	70	32	173	0	1	0	35.8
26 - ST PAUL TOWN N OF TRAIL	531	5	70	86	31	192	0	0	0	36.2
27 - ST PAUL RURAL N	474	4	99	76	50	229	0	0	1	48.5
28 - ST PAUL RURAL W	310	6	66	41	43	156	0	0	0	50.3
29 - SADDLE LAKE I.R. # 125	645	9	15	182	5	211	0	0	3	33.2
30 - VILNA TOWN/RURAL S	548	7	111	127	83	328	0	0	2	60.2
31 - BELLIS	235	5	70	44	30	149	0	0	0	63.4
32 - SPEDDEN	195	2	43	34	38	117	0	0	0	60.0
33 - ASHMONT	522	3	84	90	77	254	0	1	0	48.9
34 - MALLAIG	490	3	167	84	64	318	0	0	1	65.1
35 - ST LINA	389	5	130	77	45	257	0	0	0	66.1
36 - GOODFISH LAKE I.R. # 128	615	3	7	265	23	298	0	0	0	48.5
37 - VILNA RURAL N	156	1	27	29	32	89	0	0	0	57.1
38 - KIKINO METIS SETTLEMENT	492	1	56	109	23	189	0	0	1	38.6
39 - BUFFALO LAKE METIS SETTLEMENT	414	10	36	82	19	147	1	0	1	35.7
40 - HYLO	374	2	97	62	37	198	0	0	0	52.9
41 - CRAIGEND	258	5	45	25	49	124	0	0	0	48.1
42 - BEAVER LAKE I.R # 131	43	2	1	25	0	28	0	0	0	65.1
43 - RICH LAKE	266	8	75	34	26	143	0	0	2	54.5

V = Valid Ballots S = Spoiled Ballots D = Declined Ballots R = Rejected Ballots

Summary Of Results By Poll - Lac La Biche-St. Paul-Two Hills

Poll	Names on List	BRIAN DEHEER GPA	DAVID HANSON WRP	CATHERINE HARDER NDP	DARRELL YOUNGHANS PC	V	S	D	R	Voter Turnout (%)
44 - LACLABICHE RURAL E	491	5	102	55	51	213	2	0	1	43.6
45 - LACLABICHE RURAL S	655	9	123	99	49	280	1	1	0	42.9
46 - LACLABICHE RURAL W	395	6	84	49	41	180	0	0	0	45.6
47 - LLB/MISSIWAWI N	443	8	87	40	35	170	0	0	0	38.4
48 - LACLABICHE TOWN N W	460	9	53	57	35	154	0	1	0	33.7
49 - LACLABICHE TOWN N E	225	4	20	34	21	79	0	0	2	36.0
50 - LACLABICHE TOWN S E	444	4	66	69	37	176	1	0	2	40.1
51 - LACLABICHE TOWN S W	484	8	56	105	23	192	1	0	0	39.7
52 - PLAMONDON TOWN & S/RURAL	262	3	55	36	17	111	0	0	0	42.4
53 - PLAMONDON RURAL N	714	5	136	83	59	283	2	1	0	39.8
54A - OWL RIVER	280	4	61	22	16	103	0	0	0	36.8
54B - HEART LAKE I.R.	274	1	6	29	3	39	0	0	0	14.2
55 - ADVANCE-LAC LA BICHE		23	245	201	120	589	0	1	1	
56 - ADVANCE-TWO HILLS		2	85	68	97	252	0	0	0	
57 - ADVANCE-ST. PAUL		16	136	97	102	351	0	1	0	
58 - ADVANCE-ST. PAUL		14	160	184	146	504	0	0	1	
59 - MOBILE-LAC LA BICHE		5	29	19	24	77	0	0	1	
60 - MOBILE-ELK POINT		0	18	15	30	63	0	0	3	
61 - MOBILE-TWO HILLS		3	18	14	22	57	0	0	0	
62 - MOBILE-ST. PAUL		7	37	50	49	143	0	0	3	
63 - SPECIAL BALLOT		7	40	27	14	88	0	0	22	
Total (Regular, Mobile, Special Ballot)		284	4,137	3,664	2,539	10,624	12	7	50	
Total (Advance)		55	626	550	465	1,696	0	2	2	
Total (All Polls)	23,476	339	4,763	4,214	3,004	12,320	12	9	52	52.7
Vote Count (%)		2.8	38.7	34.2	24.4					

V = Valid Ballots S = Spoiled Ballots D = Declined Ballots R = Rejected Ballots

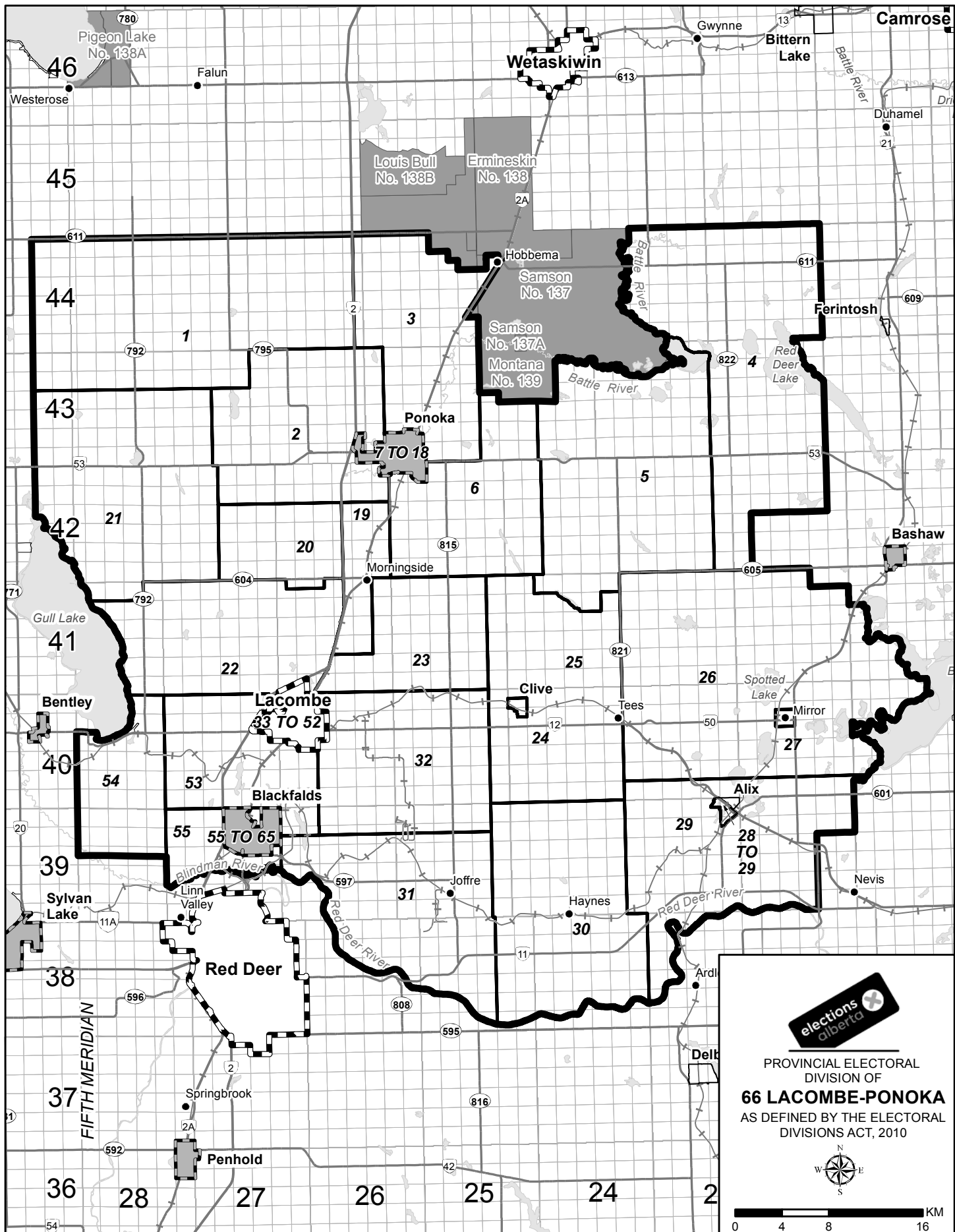

elections
alberta

PROVINCIAL ELECTORAL
DIVISION OF
66 LACOMBE-PONOKA
AS DEFINED BY THE ELECTORAL
DIVISIONS ACT, 2010

0 4 8 16 KM

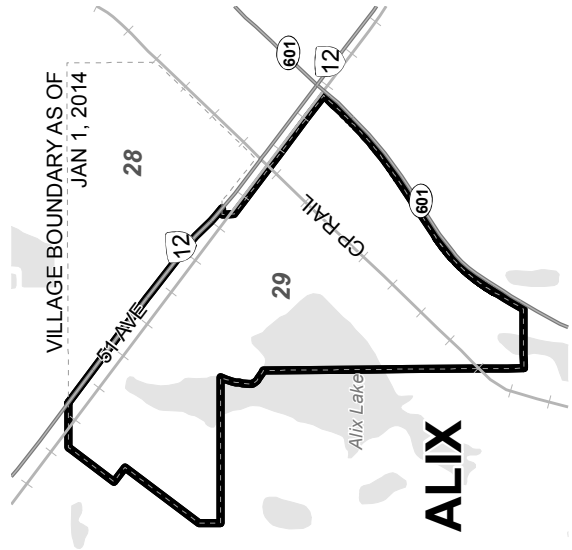
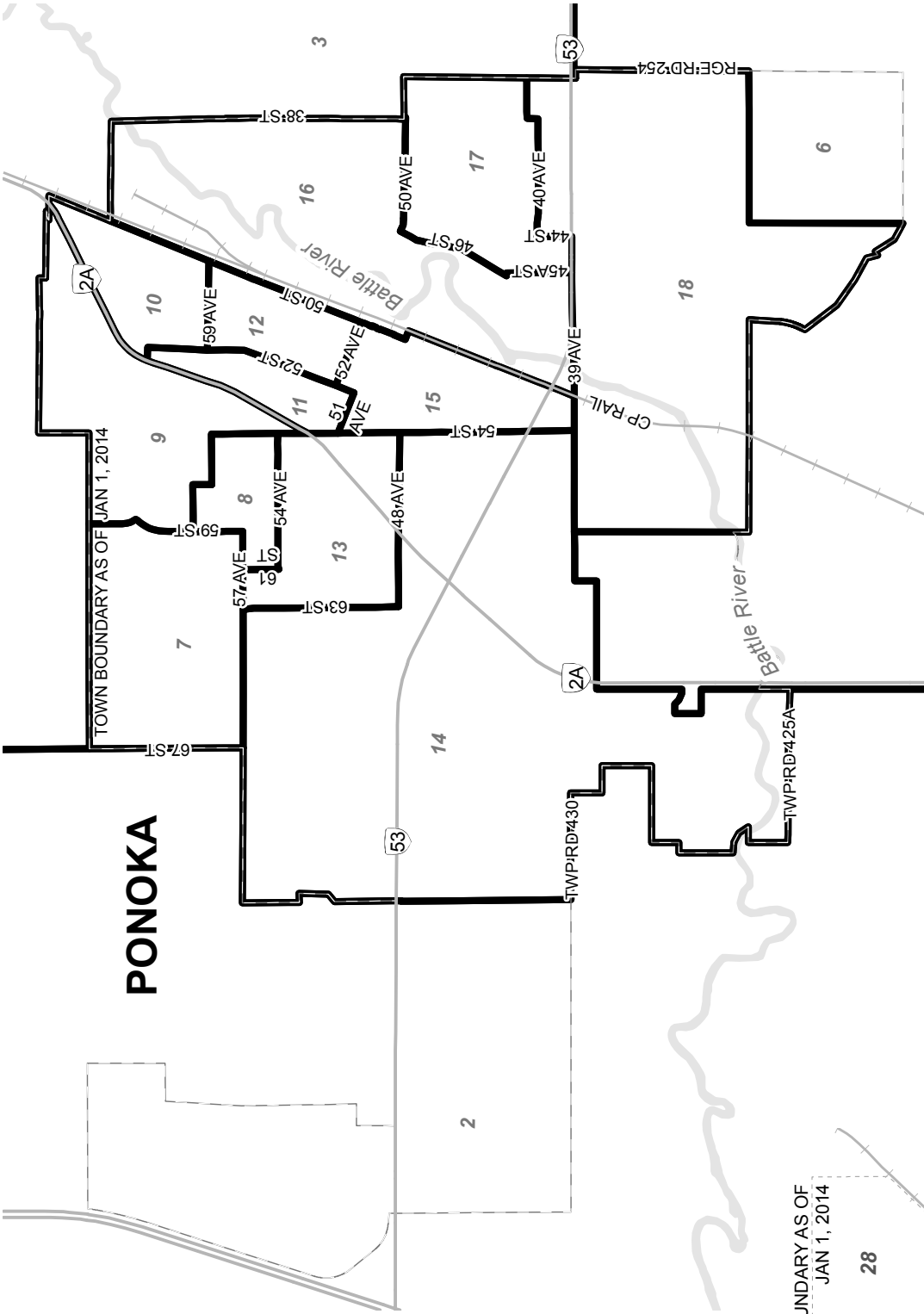

PROVINCIAL ELECTORAL
DIVISION OF
66 LACOMBE-PONOKA
AS DEFINED BY THE ELECTORAL
DIVISIONS ACT, 2010

Summary Of Results By Poll - Lacombe-Ponoka

Poll	Names on List	PETER DEWIT PC	DOUG HART NDP	TONY JEGLUM AP	RON ORR WRP	V	S	D	R	Voter Turnout (%)
1 - SYLVAN HEIGHTS	365	56	59	11	74	200	0	0	0	54.8
2 - FERTILE FOREST	459	100	79	7	113	299	1	0	1	65.4
3 - NORTH PONOKA	497	82	85	7	110	284	0	0	0	57.1
4 - ROSEBRIER	361	63	49	7	96	215	0	1	1	60.1
5 - MECCA GLEN	453	95	55	11	121	282	0	0	1	62.5
6 - SOUTH EAST PONOKA	557	109	83	14	124	330	0	0	0	59.2
7 - LUCAS HEIGHTS NORTH	449	62	96	6	63	227	0	0	0	50.6
8 - LUCAS CENTRAL	409	38	47	9	27	121	0	0	0	29.6
9 - PONOKA NORTH	443	29	67	3	60	159	0	0	0	35.9
10 - PONOKA NORTH EAST	385	31	77	6	45	159	0	0	0	41.3
11 - PONOKA NORTH CENTRAL	341	36	53	8	37	134	0	1	1	39.9
12 - PONOKA CENTRAL	495	55	106	11	45	217	0	0	3	44.4
13 - LUCAS HEIGHTS SOUTH	433	63	80	12	74	229	0	0	0	52.9
14 - PONOKA SOUTH WEST	483	85	103	8	54	250	0	0	0	51.8
15 - PONOKA SOUTH CENTRAL	499	57	103	6	55	221	1	0	0	44.3
16 - RIVERSIDE	452	55	101	8	58	222	0	3	1	50.0
17 - PONOKA SOUTH EAST	607	56	112	7	101	276	0	0	0	45.5
18 - PONOKA SOUTH	480	46	107	17	66	236	1	0	0	49.2
19 - MORNINGSIDE MEADOWS	759	148	118	22	139	427	0	0	2	56.5
20 - IOWALTA	238	52	21	5	48	126	0	0	0	52.9
21 - CRESTOMERE	620	131	112	27	132	402	0	0	0	64.8
22 - FAIRVIEW	546	124	56	25	108	313	0	0	1	57.5
23 - MILTON ROAD	348	69	40	8	96	213	0	0	0	61.2
24 - CLIVE TOWN	579	57	52	22	170	301	0	0	2	52.3
25 - CLIVE RURAL	428	48	45	50	140	283	0	0	2	66.6
26 - MIRROR RURAL	517	74	57	29	152	312	0	2	0	60.7
27 - MIRROR TOWN	415	51	52	13	99	215	1	0	0	51.8
28 - ALIX RURAL	489	77	38	25	119	259	0	0	1	53.2
29 - ALIX TOWN	556	76	74	16	128	294	2	0	0	52.9
30 - HAYNES	384	53	38	21	94	206	1	0	0	53.6
31 - JOFFRE	319	44	40	22	75	181	0	0	1	57.1
32 - EAST LACOMBE	428	64	44	21	125	254	0	0	0	59.3
33 - COLLEGE HEIGHTS	565	70	72	18	87	247	0	0	0	43.7
34 - TERRACE	447	52	49	11	80	192	0	0	0	43.0
35 - HEARTHSTONE	427	44	42	14	75	175	1	0	0	41.0
36 - ENGLISH ESTATES	447	89	68	19	76	252	0	0	0	56.4
37 - ELIZABETH PARK	780	160	103	34	126	423	1	0	0	54.2
38 - REGENT - LINCOLN	509	71	81	19	76	247	0	0	0	48.5
39 - BRUNS - HERITAGE	382	56	63	20	56	195	4	0	0	51.0
40 - WOODLANDS	453	70	78	15	60	223	0	0	0	49.2
41 - CRANNA LAKE	520	85	86	22	62	255	1	0	0	49.0
42 - LACOMBE NORTHWEST	511	64	98	22	82	266	0	0	0	52.1
43 - NORTHSTAR	485	68	83	17	57	225	0	1	1	46.8
44 - LACOMBE WEST CENTRAL	486	59	73	20	55	207	0	1	2	43.2

V = Valid Ballots S = Spoiled Ballots D = Declined Ballots R = Rejected Ballots

Summary Of Results By Poll - Lacombe-Ponoka

Poll	Names on List	PETER DEWIT PC	DOUG HART NDP	TONY J EGLUM AP	RON ORR WRP	V	S	D	R	Voter Turnout (%)
45 - WEST FIFTY-FIFTH AVE	314	37	50	13	55	155	0	0	1	49.7
46 - C AND E TRAIL	359	37	43	11	53	144	1	0	0	40.1
47 - HALL	460	66	71	15	41	193	0	0	0	42.0
48 - MOBILE PARK	376	28	55	10	50	143	0	0	0	38.0
49 - LACOMBE EAST	475	64	73	13	69	219	0	0	2	46.5
50 - IRON WOLF	567	77	85	24	100	286	0	0	0	50.4
51 - HIGHWAY 2A	387	31	60	24	41	156	0	0	0	40.3
52 - LACOMBE SOUTHWEST	508	55	54	10	53	172	1	0	0	33.9
53 - WEST LACOMBE	650	127	70	21	139	357	0	0	0	54.9
54 - GULL LAKE	394	101	39	5	106	251	0	0	0	63.7
55 - BLACKFALDS RURAL	457	101	59	12	122	294	0	0	1	64.6
56 - LANDSDOWNE	617	46	50	24	127	247	2	1	0	40.2
57 - CENTRAL BLACKFALDS	575	33	70	19	106	228	1	1	1	40.0
58 - PARK STREET	686	66	90	22	139	317	0	0	0	46.2
59 - EASTPOINTE	361	29	46	24	90	189	0	1	0	52.6
60 - PANORAMA NORTH	760	82	109	41	185	417	0	0	1	55.0
61 - WOMACS	460	39	75	18	70	202	0	0	0	43.9
62 - SUNRIDGE	583	65	76	26	87	254	0	0	3	44.1
63 - VINTAGE	338	27	58	12	53	150	0	0	0	44.4
64/65 - WEST GLEN / WESTBROOKE	694	64	117	15	144	340	0	0	1	49.1
66 - ADVANCE-LACOMBE		178	260	44	212	694	1	0	2	
67 - ADVANCE-LACOMBE		215	274	47	257	793	0	0	3	
68 - ADVANCE-PONOKA		101	192	17	100	410	0	1	0	
69 - ADVANCE-PONOKA		126	145	15	122	408	0	0	5	
70 - MOBILE-LACOMBE		79	29	7	41	156	0	1	1	
71 - MOBILE-PONOKA		33	37	8	19	97	2	2	1	
72 - SPECIAL BALLOT		37	49	14	81	181	0	3	0	
Total (Regular, Mobile, Special Ballot)		4,398	4,610	1,083	5,811	15,902	21	18	32	
Total (Advance)		620	871	123	691	2,305	1	1	10	
Total (All Polls)	30,827	5,018	5,481	1,206	6,502	18,207	22	19	42	59.3
Vote Count (%)		27.6	30.1	6.6	35.7					

V = Valid Ballots S = Spoiled Ballots D = Declined Ballots R = Rejected Ballots

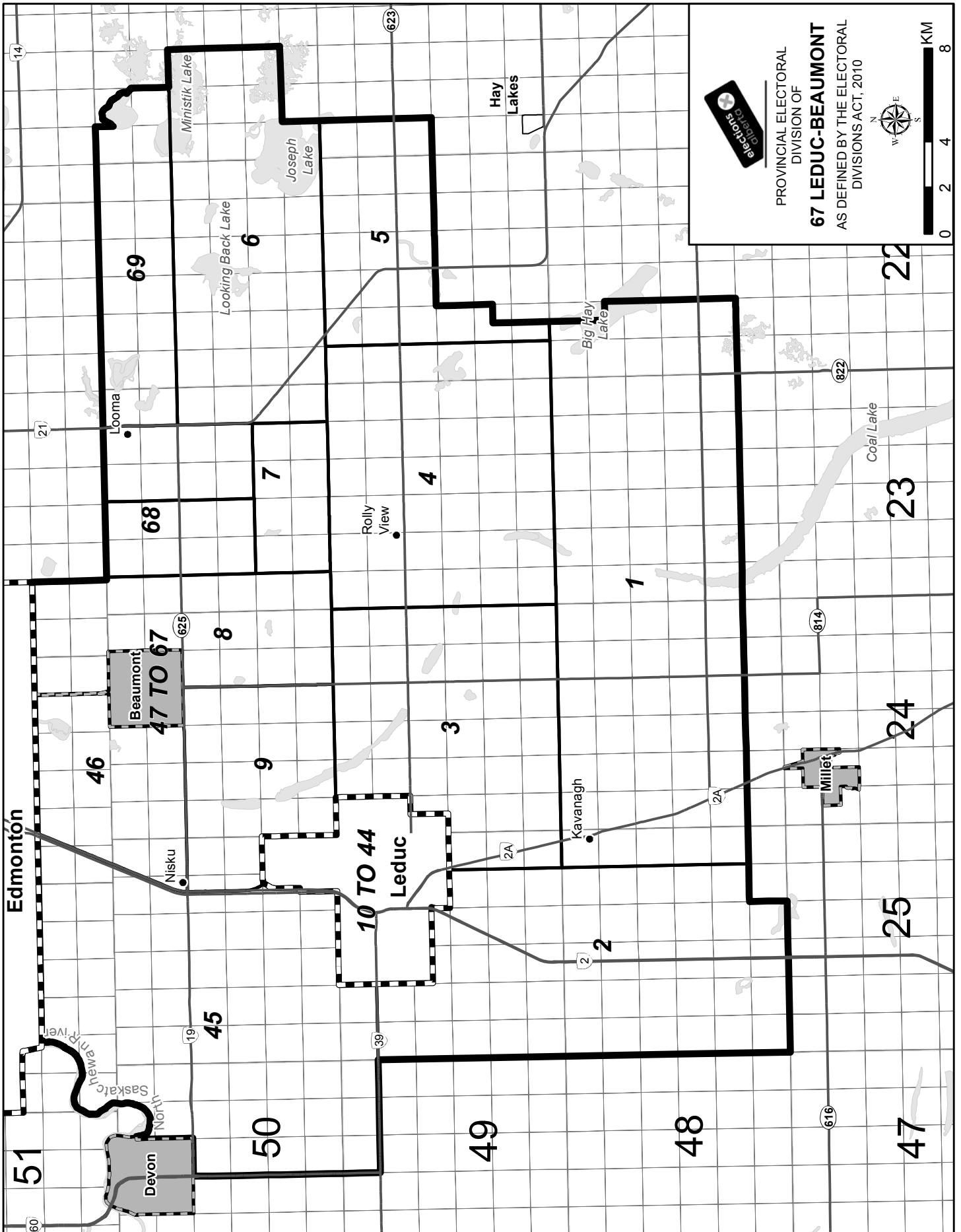





PROVINCIAL ELECTORAL
DIVISION OF
67 LEDUC-BEAUMONT
AS DEFINED BY THE ELECTORAL
DIVISIONS ACT, 2010



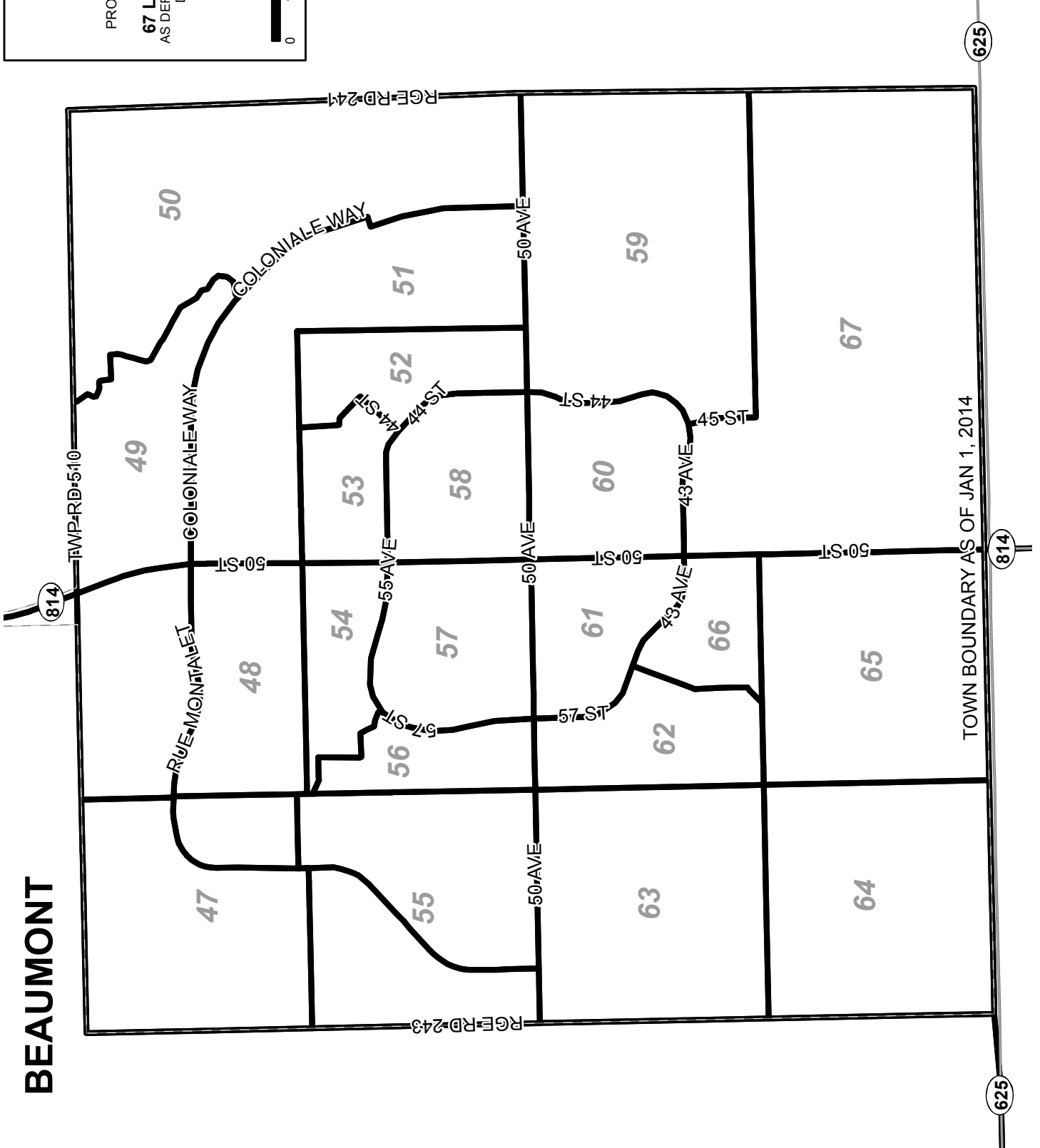

BEAUMONT

 PROVINCIAL ELECTORAL DIVISION OF
67 LEDUC - BEAUMONT
AS DEFINED BY THE ELECTORAL DIVISIONS ACT, 2010



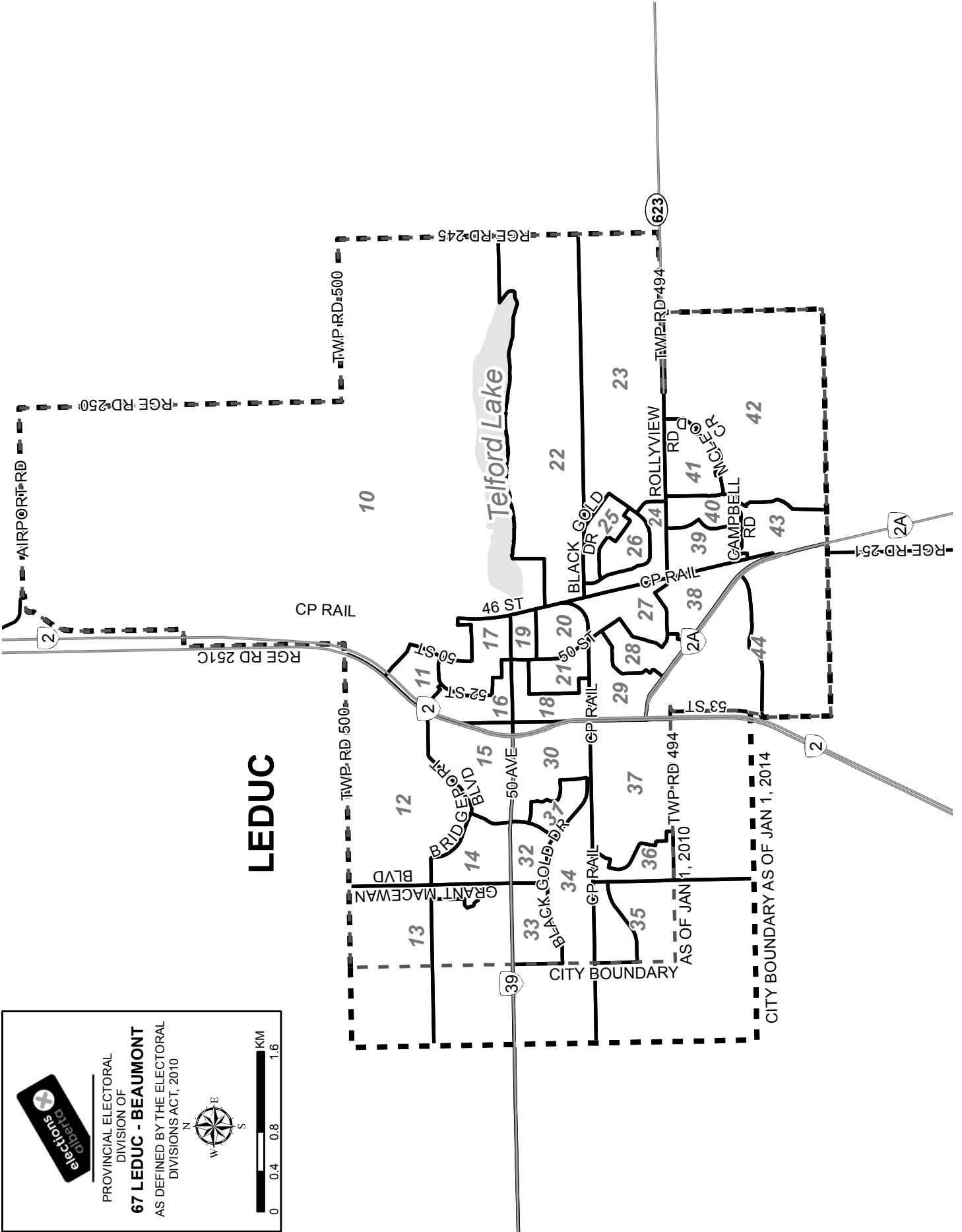

PROVINCIAL ELECTORAL
DIVISION OF
67 LEDUC - BEAUMONT
AS DEFINED BY THE ELECTORAL
DIVISIONS ACT, 2010

Summary Of Results By Poll - Leduc-Beaumont

Poll	Names on List	SHAYE ANDERSON NDP	JOSH DROZDA GPA	HOOGWOONINK AP	BERT ROGERS PC	GEORGE SMITH WRP	V	S	D	R	Turnout (%)
1 - CLOVERLAWN/KAVANUGH	630	85	0	12	95	166	358	0	0	0	56.8
2 - LEDUC RURAL SW	496	67	4	10	63	99	243	0	0	0	49.0
3 - SAUDERS/ORD	404	42	3	6	83	78	212	0	2	0	53.0
4 - ROLLYVIEW	513	70	3	10	79	158	320	0	0	1	62.6
5 - NEW SAREPTA	487	71	8	9	75	136	299	0	0	0	61.4
6 - NEW SAREPTA N	460	69	5	8	67	98	247	0	0	0	53.7
7 - RICHDALE	355	53	2	7	56	66	184	0	0	0	51.8
8 - BEAUMONT RURAL E	513	70	4	6	88	82	250	0	0	0	48.7
9 - NISKU S	481	61	2	9	68	81	221	0	0	1	46.2
10 - LEDUC TELFORD	519	83	3	2	50	73	211	0	0	4	41.4
11 - LEDUC WILLOW PARK ESTATES	329	62	7	1	35	39	144	0	0	1	44.1
12 - LEDUC BIENERT PARK	639	87	6	9	83	71	256	0	0	0	40.1
13/48 - LEDUC DEER VALLEY N / AIRPORT W	660	69	2	7	123	128	329	0	0	0	49.8
14 - LEDUC DEER VALLEY S	604	108	3	3	44	81	239	2	0	1	39.7
15 - LEDUC BRIDGEPORT W	713	119	4	6	127	108	364	0	0	2	51.3
16 - LEDUC BRIDGEPORT E	527	56	3	0	44	44	147	0	0	3	28.5
17 - LEDUC WILLOW PARK	577	80	2	9	51	37	179	0	0	1	31.2
18 - LEDUC CENTRE	503	70	0	10	66	71	217	0	0	0	43.1
19 - LEDUC SIMPSON PARK	469	67	2	3	95	50	217	0	0	1	46.5
20 - LEDUC LIGGINS PARK	352	48	4	3	40	43	138	1	1	0	39.5
21 - LEDUC ALEXANDRA PARK	390	46	2	5	30	41	124	0	2	0	32.3
22 - LEDUC LEDE PARK	527	56	7	12	80	96	251	0	0	0	47.6
23 - LEDUC ADOLPH COMM PARK	426	85	1	6	42	59	193	1	1	0	45.5
24 - LEDUC EVANS PARK	501	77	9	4	54	75	219	0	0	0	43.7
25 - LEDUC MCKAY PARK	471	78	2	3	65	64	212	0	0	0	45.0
26 - LEDUC NOTRE DAME	461	82	2	6	61	67	218	0	0	1	47.5
27 - LEDUC CORINTHIA PARK	495	78	3	5	46	57	189	0	2	0	38.6
28 - LEDUC CHIPPEWA	614	93	5	6	64	114	282	0	0	1	46.1
29 - LEDUC GAMELOT	471	79	6	4	50	69	208	1	0	1	44.4
30 - LEDUC LINDSFORD PARK	418	50	3	3	59	45	160	0	0	0	38.3
31 - LEDUC FRED JOHNS PARK	366	59	3	6	79	43	190	0	0	0	51.9
32 - LEDUC SOUTHWICK PARK	406	90	4	6	51	66	217	1	0	0	53.4

V = Valid Ballots S = Spoiled Ballots D = Declined Ballots R = Rejected Ballots

Summary Of Results By Poll - Leduc-Beaumont

Poll	Names on List	SHAYE ANDERSON NDP	JOSH DROZDA GPA	HOOGEWOONINK AP	BERT ROGERS PC	GEORGE ROGERS PC	SHARON SMITH WRP	V	S	D	R	Voter Turnout (%)
33 - LEDUC LAKESIDE	370	79	2	10	104	62	257	1	0	1	0	69.7
34A - LEDUC WEST HAVEN (A-M)	573	83	3	7	47	49	189	0	0	0	0	33.0
34B - LEDUC WEST HAVEN (N-Z)	498	89	1	10	56	53	209	1	1	0	0	42.2
35 - LEDUC FALLER PARK	446	90	1	6	98	91	286	0	1	1	1	64.6
36 - LEDUC SUNTREE N	573	110	5	10	68	74	267	0	2	0	0	46.9
37 - LEDUC SUNTREE S	585	85	5	8	56	69	223	0	0	0	0	38.1
38 - LEDUC WINDROSE	547	104	0	5	99	85	293	0	0	3	0	54.1
39 - LEDUC WOODS	610	122	1	10	122	126	381	0	2	0	0	62.8
40A - LEDUC SOUTHFORKN (A-M)	364	70	0	8	41	38	157	0	0	0	0	43.1
40B - LEDUC SOUTHFORKN (N-Z)	376	71	0	9	19	38	137	0	0	1	0	36.7
41 - LEDUC CAMPBELL PARK	584	103	5	11	62	78	259	0	1	1	1	44.7
42 - LEDUC ROBERTS PARK	498	91	2	13	71	64	241	0	2	0	0	48.8
43 - LEDUC RAINBOW PARK	497	80	4	10	43	70	207	1	1	0	0	41.9
44 - LEDUC MACLAREN PLACE	576	106	3	5	75	97	286	0	0	0	0	49.7
45 - LEDUC CALEDONIA S	777	155	10	23	144	131	463	0	1	0	0	59.7
46 - LEDUC TRIBUTE	674	121	13	7	40	85	266	0	1	1	1	39.8
47 - LEDUC SOUTHFORKS	694	191	5	8	93	103	400	0	0	0	0	57.6
49/50/51 - BEAUMONT RURAL W / BEAUMONT DANSEREAU N / BEAUMONT DANSEREAU MEADOWS	533	88	1	7	90	81	267	0	0	0	0	50.1
52 - BEAUMONT MONTALET N	589	113	2	4	67	66	252	0	0	0	0	42.8
53 - BEAUMONT MONTALET S	563	106	2	8	88	62	266	0	0	0	0	47.2
54 - BEAUMONT COLONIALE N	468	77	4	4	68	59	212	1	0	0	0	45.3
55 - BEAUMONT COLONIALE E	506	95	6	0	98	34	233	0	0	0	0	46.0
56 - BEAUMONT COLONIALE S	607	158	1	10	110	66	345	0	0	0	0	56.8
57 - BEAUMONT CITADEL RIDGE E	489	104	4	8	48	51	215	0	0	0	0	44.0
58 - BEAUMONT CITADEL RIDGE W	403	87	5	5	40	37	174	0	0	0	0	43.2
59 - BEAUMONT LAPOINTE	445	94	6	5	46	57	208	0	0	0	0	46.7
60 - BEAUMONT BEAURIDGE N	450	97	3	2	55	41	198	0	0	0	0	44.0
61 - BEAUMONT BEAURIDGE S	591	124	7	8	70	72	281	0	0	1	1	47.7
62 - BEAUMONT BEAURIDGE W	492	90	3	6	38	57	194	1	0	1	0	39.6
63 - BEAUMONT EAGLEMONT E	670	143	6	10	78	91	328	0	1	2	2	49.4
64/65 - BEAUMONT EAGLEMONT W / BEAUMONT GOUDREAU	478	117	1	8	59	60	245	0	0	0	0	51.3

V = Valid Ballots S = Spoiled Ballots D = Declined Ballots R = Rejected Ballots

Summary Of Results By Poll - Leduc-Beaumont

Poll	Names on List	SHAYE ANDERSON NDP	JOSH DROZDA GPA	HOOGEWOONINK AP	BERT ROGERS PC	GEORGE ROGERS PC	SHARON SMITH WRP	V	S	D	R	Voter Turnout (%)
66 - BEAUMONT BROOKSIDE W	378	79	0	3	54	55	191	0	2	0	51.1	
67 - BEAUMONT BROOKSIDE E	306	51	2	5	36	31	125	1	0	0	40.8	
68 - BEAUMONT PARKLANE	404	72	2	2	55	36	167	0	1	0	41.6	
69 - BEAUMONT BEAU MEADOW	448	104	2	12	47	37	202	0	0	0	45.1	
70 - BEAUMONT GLENBRAE	637	150	4	10	78	71	313	0	0	1	49.3	
71 - BEAUMONT BEAU LAKES	732	137	7	6	67	80	297	0	0	0	40.6	
72 - BEAUMONT CHALEUREUSE	608	90	0	7	72	73	242	0	2	1	40.3	
73 - BEAUMONT FOUR SEASONS	534	86	3	8	114	57	268	1	0	2	50.6	
74 - TREASURE ISLAND	472	67	1	5	98	70	241	0	0	0	51.1	
75 - LOOMA	587	107	3	7	132	109	358	0	1	0	61.2	
76 - DONNAN LAKE	480	90	4	7	75	124	300	0	1	0	62.7	
77 - ADVANCE-BEAUMONT POLLS 1-9, 49-53, 60-68, 72-76		538	15	26	251	290	1120	1	0	2		
78 - ADVANCE-BEAUMONT POLLS 10-48, 54-59, 69-71		333	3	17	164	170	687	1	1	0		
79 - ADVANCE-LEDUC POLLS 1-22, 30-35, 48-51, 74-76		362	11	25	305	313	1016	1	0	1		
80 - ADVANCE-LEDUC POLLS 23-29, 36-47, 52-73		378	11	21	225	281	916	0	0	3		
81 - MOBILE-LEDUC / BEAUMONT		18	3	4	34	11	70	0	2	3		
82 - MOBILE-LEDUC		45	2	3	74	30	154	0	0	6		
83 - SPECIAL BALLOT		61	3	3	38	53	158	0	0	1		
Total (Regular, Mobile, Special Ballot)		6,710	261	523	5,280	5,489	18,263	13	30	44		
Total (Advance)		1,611	40	89	945	1,054	3,739	3	1	6		
Total (All Polls)	37,889	8,321	301	612	6,225	6,543	22,002	16	31	50	58.3	
Vote Count (%)		37.8	1.4	2.8	28.3	29.7						

V = Valid Ballots S = Spoiled Ballots D = Declined Ballots R = Rejected Ballots

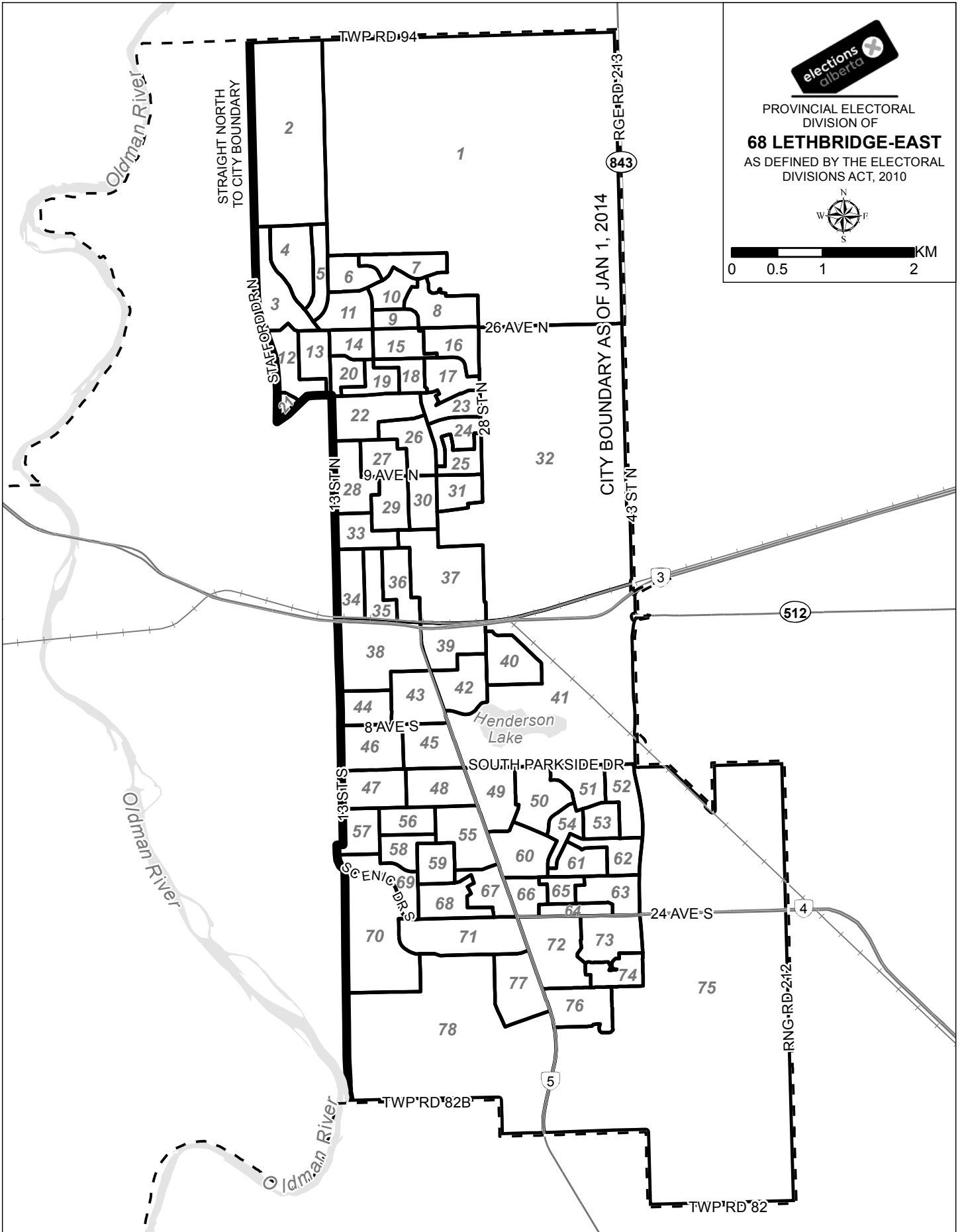

PROVINCIAL ELECTORAL
DIVISION OF
68 LETHBRIDGE-EAST
AS DEFINED BY THE ELECTORAL
DIVISIONS ACT, 2010

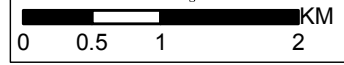

Summary Of Results By Poll - Lethbridge-East

Poll	Names on List	MARIA FITZPATRICK NDP	TAMMY L PERLICH PC	KENT PRESTAGE WRP	BILL WEST LIB	V	S	D	R	Voter Turnout (%)
1 - KODIAK PARK	599	147	84	75	23	329	2	0	0	54.9
2 - HARDIEVILLE	406	83	35	52	10	180	0	1	0	44.6
3 - MILDRED DOBBS WEST	436	125	36	32	7	200	0	0	0	45.9
4 - MILDRED DOBBS EAST	506	150	44	60	12	266	0	1	0	52.8
5/21 - LETTICE PERRY EAST / ST. ANDREW	181	80	29	51	7	167	0	0	0	92.3
6 - COUGAR PARK UPLANDS	484	104	45	52	16	217	0	0	0	44.8
7 - ASPEN VILLAGE	545	112	46	55	16	229	0	0	0	42.0
8 - CHINOOK LAKE	521	105	64	53	12	234	0	0	0	44.9
9 - UPLAND MANOR	302	65	18	20	9	112	0	0	0	37.1
10 - ERMINEVIEW PARK	408	77	64	47	10	198	0	0	0	48.5
11 - BLUE FOX PARK	490	120	53	76	14	263	0	0	0	53.7
12 - ST. JAMES	509	129	40	45	20	234	1	0	0	46.0
13 - BRIDGE VILLA	470	95	43	48	16	202	0	0	0	43.0
14 - WEST VISTA PARK	332	69	27	27	4	127	0	0	0	38.3
15 - VISTA PARK	398	82	36	46	14	178	0	0	1	45.0
16 - EAGLE ROAD	459	122	45	55	15	237	0	0	0	51.6
17 - PARK MEADOWS SCHOOL	341	73	37	51	15	176	0	0	0	51.6
18 - NORTH PARK MEADOW MALL	395	96	27	31	7	161	3	0	0	40.8
19 - CHURCHILL MANOR	371	97	33	30	5	165	0	0	0	44.5
20 - DOMINION PARK	373	95	17	32	11	155	0	0	0	41.6
22 - WINSTON CHURCHILL SCHOOL	435	67	38	33	2	140	0	0	0	32.2
23 - PARK MEADOWS PARK	375	91	36	35	12	174	0	0	0	46.4
24 - LABOUR CLUB PARK	390	86	42	55	8	191	0	0	0	49.0
25 - EAST WILSON SCHOOL	325	64	39	25	8	136	0	1	0	42.2
26 - WILSON MIDDLE SCHOOL	436	96	45	58	7	206	1	0	0	47.2
27 - DOMINION SQUARE	355	95	38	41	9	183	1	0	0	51.5
28 - ADAMS PARK	435	104	24	49	16	193	3	0	0	44.4
29 - GALBRAITH SCHOOL	438	101	20	39	9	169	0	0	0	38.6
30 - NORBRIDGE SHOPPING CTR	392	70	16	24	23	133	0	0	0	33.9
31 - NORTH KEITH SUB DIVISION	378	92	38	48	16	194	2	0	0	51.3
32 - KEITH INDUSTRIAL PARK	391	79	38	23	10	150	0	0	0	38.4
33 - LEGION PLACE	474	100	22	40	12	174	0	0	0	36.7
34 - WESTMINSTER SHOPPING CTR	394	72	16	36	13	137	0	1	0	35.0
35 - WESTMINSTER COMM HALL	333	99	18	20	17	154	1	0	0	46.2
36 - NORTH SUBWAY	436	92	35	36	7	170	2	0	1	39.2
37 - NORTH MAYOR MAGRATH DRIVE	314	52	25	14	10	101	0	0	0	32.2
38 - LCI SCHOOL	383	96	25	26	8	155	1	0	0	40.5
39 - SANDMAN INN	369	82	40	34	15	171	3	0	0	46.3
40 - GENERAL STEWART SCHOOL	497	114	57	55	17	243	0	0	0	48.9
41 - PARKSIDE EXHIBITION	482	134	59	23	13	229	0	0	0	47.5
42 - GLENDALE SOUTH	344	65	38	37	10	150	0	1	0	43.9
43 - ECOLE LA VERENDRYE	383	82	29	26	3	140	2	0	0	36.6
44 - NORTH CHINOOK HOSPITAL	405	120	38	44	17	219	0	0	2	54.6
45 - EAST CHINOOK HOSPITAL	469	140	46	33	11	230	0	0	0	49.0

V = Valid Ballots S = Spoiled Ballots D = Declined Ballots R = Rejected Ballots

Summary Of Results By Poll - Lethbridge-East

Poll	Names on List	MARIA FITZPATRICK NDP	TAMMY L PERLICH PC	KENT PRESTAGE WRP	BILL WEST LIB	V	S	D	R	Voter Turnout (%)
46 - CHINOOK REGIONAL HOSPITAL	654	113	28	23	19	183	0	0	0	28.0
47 - GYRO PARK	536	121	58	58	18	255	0	0	1	47.8
48 - GILBERT PATTERSON SCHOOL	418	97	54	37	18	206	0	0	0	49.3
49 - PARKSIDE INN	469	120	41	31	20	212	1	0	0	45.2
50 - LAKEVIEW SCHOOL	437	116	69	32	12	229	2	0	0	52.4
51 - GLACIER DRIVE	350	89	57	30	9	185	1	0	0	52.9
52 - PARKVIEW TRAILER COURT	454	99	42	46	15	202	2	0	0	44.5
53 - GREAT LAKES	321	84	50	46	13	193	0	0	0	60.1
54 - LAKEMOUNT BLVD.	386	81	31	42	15	169	1	0	0	43.8
55 - ASSUMPTION SCHOOL	387	80	46	51	11	188	0	2	2	49.6
56 - EAST BONNYDALE	377	103	33	40	16	192	0	0	0	50.9
57 - BONNYDALE	432	91	40	41	12	184	0	0	0	42.6
58 - NORTH RAVINE PARK	373	112	53	34	10	209	0	0	0	56.0
59 - NORTH AGNES DAVIDSON SCH	314	98	53	40	11	202	0	0	0	64.3
60 - EAST MAYOR MAGRATH DRIVE	499	106	64	38	11	219	0	0	0	43.9
61 - REDMOND ROAD PARK	310	74	49	27	10	160	0	0	0	51.6
62 - ELM CRESCENT	389	107	54	39	12	212	1	0	0	54.5
63 - SEQUOIA PARK	430	97	63	67	29	256	1	0	0	59.5
64 - SOMERSET APARTMENTS	287	60	30	28	7	125	0	0	0	43.6
65 - PALM ROAD	360	74	31	27	14	146	0	0	0	40.6
66 - COLLEGE CENTRE MALL	538	92	103	50	20	265	0	0	0	49.3
67 - TOURIST INFORMATION CTR	327	77	50	39	18	184	0	1	0	56.6
68 - AGNES DAVIDSON SCHOOL	465	91	64	51	12	218	0	0	0	46.9
69 - RAVINE PARK	388	90	57	45	12	204	1	0	0	52.6
70 - CHINOOK-TUDOR	423	98	110	40	16	264	2	0	0	62.4
71 - TUDOR ESTATES	417	90	89	59	14	252	0	0	0	60.4
72 - WEST FAIRMONT	329	46	88	45	10	189	0	0	0	57.4
73 - EAST FAIRMONT	406	63	86	40	9	198	0	0	0	48.8
74 - FAIRMONT GARDEN PARK	513	89	95	54	15	253	0	0	0	49.3
75 - COULEE SPRINGS	1070	223	195	121	32	571	0	0	2	53.6
76 - SOUTHGATE	396	86	84	61	14	245	0	0	0	61.9
77 - PARKBRIDGE ESTATES	568	118	161	88	13	380	0	0	0	66.9
78 - LETHBRIDGE COLLEGE	301	46	77	57	6	186	0	0	0	61.8
79 - ADVANCE-LETHBRIDGE-EAST		1406	672	523	156	2757	1	0	1	
80 - MOBILE-LEGACY LODGE		45	80	23	15	163	1	0	0	
81 - MOBILE-ALBERTA ROSE LODGE		35	72	11	18	136	0	0	2	
82 - MOBILE-CHINOOK REGIONAL HOSPITAL - 5TH FLOOR		11	34	12	13	70	1	0	2	
83 - SPECIAL BALLOT		71	35	30	10	146	1	0	20	
Total (Regular, Mobile, Special Ballot)		7,512	4,071	3,395	1,045	16,023	37	8	33	
Total (Advance)		1,406	672	523	156	2,757	1	0	1	
Total (All Polls)	32,483	8,918	4,743	3,918	1,201	18,780	38	8	34	57.9
Vote Count (%)		47.5	25.3	20.9	6.4					

V = Valid Ballots S = Spoiled Ballots D = Declined Ballots R = Rejected Ballots



PROVINCIAL ELECTORAL
DIVISION OF
69 LETHBRIDGE-WEST
AS DEFINED BY THE ELECTORAL
DIVISIONS ACT, 2010



0 1 2 KM

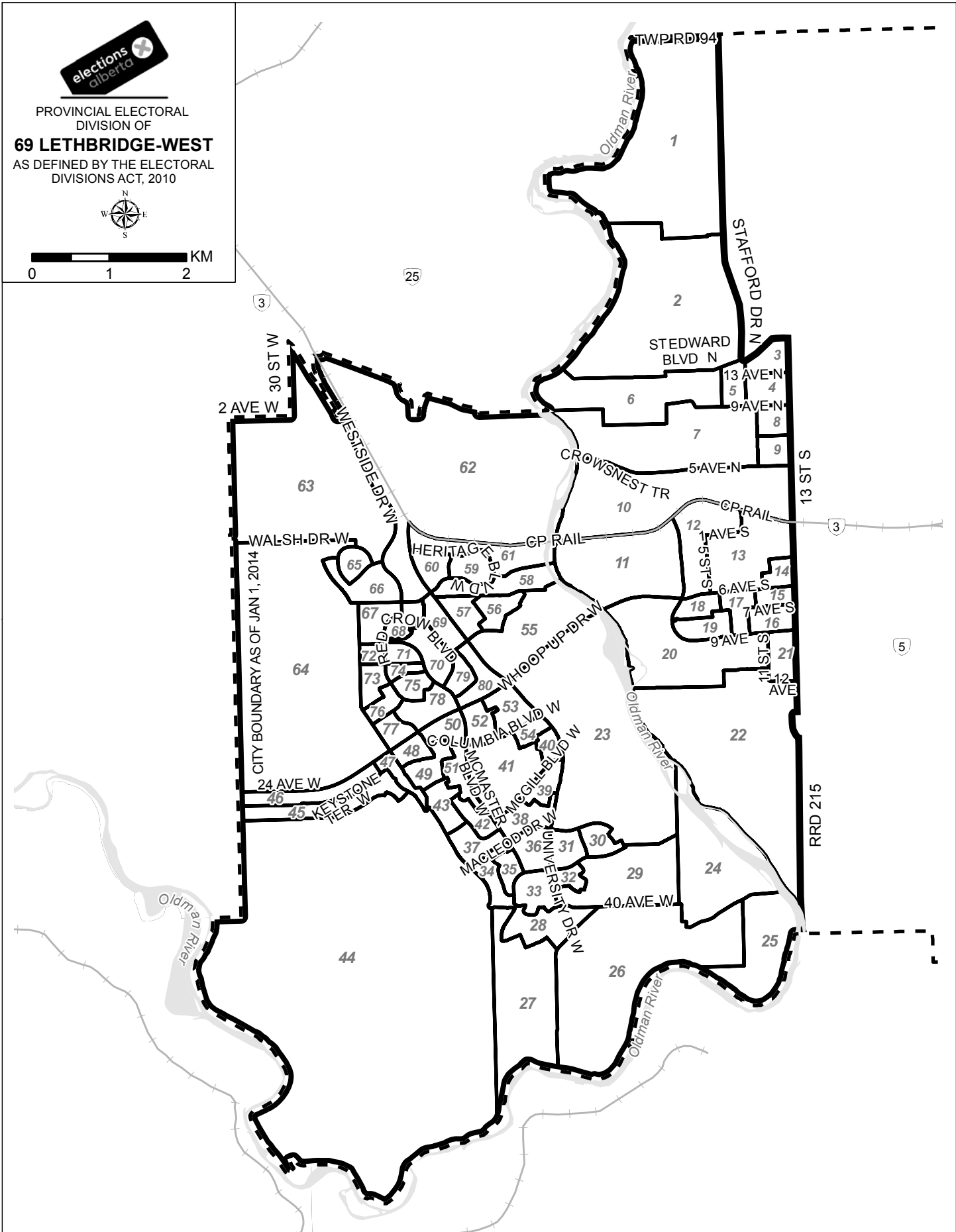

Summary Of Results By Poll - Lethbridge-West

Poll	Names on List	RON BAIN WRP	SHANNON PHILLIPS NDP	SHEILA PYNE LIB	GREG WEADICK PC	V	S	D	R	Voter Turnout (%)
1 - PEENAQUIM	65	16	26	2	10	54	0	0	1	84.6
2 - STAFFORD	425	47	122	9	44	222	0	0	0	52.2
3 - ST. ANDREW	500	46	155	9	56	266	0	0	1	53.4
4 - ST. PAUL	410	32	98	4	37	171	0	0	0	41.7
5 - WEST STAFFORD	346	48	83	5	14	150	0	0	2	43.9
6 - VENTURA	343	33	103	7	28	171	0	0	1	50.1
7 - SENATOR BUCHANAN	414	59	107	7	36	209	0	0	2	51.0
8 - ST. BASIL	377	32	99	1	26	158	0	0	1	42.2
9 - WEST BUCHANAN	312	29	102	8	18	157	0	0	2	51.0
10 - CENTER VILLAGE	443	13	84	14	12	123	1	0	1	28.0
11 - GALT	613	43	57	3	130	233	3	0	1	38.2
12 - PARK PLACE	527	22	71	6	44	143	0	0	2	27.5
13 - FRITZ SICK	552	41	129	9	45	224	0	0	1	40.8
14 - EDITH CAVEL	447	17	130	8	31	186	0	0	1	41.8
15 - JASMINE	297	14	99	6	30	149	0	0	0	50.2
16 - KINSMEN	390	18	130	5	25	178	1	0	1	45.9
17 - YWCA	487	24	96	11	19	150	0	0	1	31.0
18 - LONDON ROAD	376	12	92	6	23	133	0	1	1	35.9
19 - SOUTH PARK	344	16	77	8	24	125	0	1	0	36.6
20 - 3RD ACADEMY	446	37	152	7	23	219	1	0	0	49.1
21 - FLEETWOOD	426	35	150	7	33	225	0	0	2	53.3
22 - SCENIC HEIGHTS	336	19	71	5	31	126	0	0	1	37.8
23 - STONECREST	241	16	60	1	31	108	0	0	0	44.8
24 - CANYON UPPER	349	37	75	3	76	191	0	0	0	54.7
25 - CANYON LOWER	261	28	74	4	45	151	3	0	3	59.0
26 - CANYON	417	59	96	4	68	227	1	0	0	54.4
27 - SUNDIAL	209	31	93	2	18	144	0	0	0	68.9
28 - SUNRIDGE	288	18	106	10	28	162	2	0	0	56.3
29 - RIVERPARK	421	46	154	5	73	278	1	0	0	66.0
30 - RIVERMILL	459	25	145	9	77	256	1	0	0	55.8
31 - RIVERSTONE	329	38	99	5	42	184	0	0	0	55.9
32 - RIVERCREST	270	24	89	4	37	154	0	0	0	57.0
33 - GERALD PROBE	487	54	166	8	51	279	1	0	0	57.3
34 - MT. CRANDELL	330	21	108	12	28	169	5	0	0	51.2
35 - MT. BLAKISTON	244	19	72	3	12	106	0	0	0	43.4
36 - MT. ALDERSON	428	42	115	7	41	205	0	0	0	47.9
37 - RYERSON	358	30	91	10	30	161	2	0	0	45.0
38 - LAURENTIAN	396	36	96	7	35	174	0	0	1	44.2
39 - DALHOUSIE	357	24	110	7	27	168	0	1	0	47.3
40 - ACADIA	164	12	41	2	14	69	0	0	0	42.1
41 - QUEENS	334	36	89	3	41	169	1	0	1	50.9
42 - CAMBRIDGE	408	39	112	8	18	177	1	0	0	43.4
43 - OXFORD	420	23	101	7	27	158	0	0	0	37.6
44 - COPPERWOOD SOUTH	405	53	175	5	70	303	0	0	0	74.8
45 - COPPERWOOD	577	67	185	18	52	322	0	0	0	55.8
46 - COPPERWOOD NORTH	370	50	155	9	38	252	2	1	0	68.4



V = Valid Ballots S = Spoiled Ballots D = Declined Ballots R = Rejected Ballots

Summary Of Results By Poll - Lethbridge-West

Poll	Names on List	RON BAIN WRP	SHANNON PHILLIPS NDP	SHEILA PYNE LIB	GREG WEADICK PC	V	S	D	R	Voter Turnout (%)
47 - COPPERWOOD EAST	330	36	112	7	34	189	0	0	1	57.6
48 - PRINCETON	383	16	92	4	14	126	2	1	1	33.4
49 - HARVARD	388	33	121	12	31	197	0	0	0	50.8
50 - PURDUE	371	43	108	6	26	183	0	0	1	49.6
51 - TEMPLE	382	41	113	6	38	198	0	0	0	51.8
52 - LEMOYNE	375	11	77	5	15	108	1	0	64	45.9
53 - LAFAYETTE	367	35	113	7	25	180	0	0	2	49.6
54 - BERKELEY	226	6	61	3	14	84	0	0	1	37.6
55 - WILDWOOD	381	31	99	4	54	188	0	0	1	49.6
56 - COACHWOOD	380	42	86	3	71	202	0	0	0	53.2
57 - SHERWOOD	474	35	145	4	56	240	0	0	0	50.6
58 - HERITAGE LOWER	451	38	137	7	68	250	0	0	0	55.4
59 - HERITAGE MIDDLE	496	54	136	6	64	260	0	0	0	52.4
60 - HERITAGE WEST	517	34	146	8	62	250	0	0	0	48.4
61 - HERITAGE UPPER	615	46	167	8	64	285	0	0	1	46.5
62 - HIGHLANDS	398	22	73	6	30	131	1	0	5	34.2
63 - WALSH	215	18	53	4	9	84	0	0	0	39.1
64 - COUNTRY MEADOWS	147	37	64	4	20	125	0	0	0	85.0
65 - TARTAN	394	30	110	7	36	183	1	0	0	46.4
66 - EDINBURGH	498	30	87	10	73	200	0	0	0	40.2
67 - SQUAMISH	564	51	177	9	50	287	0	0	0	50.9
68 - STONEY	426	60	125	8	51	244	1	0	2	57.7
69 - FATHER VAN TIEGAM	299	14	68	6	29	117	0	0	5	40.8
70 - MIKE MOUNTAIN HORSE	388	32	128	3	66	229	0	0	5	60.3
71 - LAKHOTA	309	18	87	5	27	137	0	0	1	44.7
72 - PEIGAN	266	19	82	7	32	140	0	0	0	52.6
73 - COWICHAN	374	26	109	5	45	185	0	1	1	50.0
74 - CHILCOTIN	239	21	46	4	33	104	0	0	0	43.5
75 - ASSINIBOIA	341	19	112	16	21	168	0	0	0	49.3
76 - BLACKFOOT UPPER	362	26	106	6	34	172	0	0	1	47.8
77 - BLACKFOOT	368	41	81	5	22	149	1	0	0	40.5
78 - OJIBIWA	417	18	121	8	45	192	0	0	2	46.5
79 - CAYUGA	371	25	66	9	27	127	1	0	0	34.2
80 - CHIPPEWA	373	22	60	4	21	107	0	0	0	28.7
81 - ADVANCE-RO OFFICE		31	136	8	62	237	0	0	0	
82 - ADVANCE-RO OFFICE		80	583	18	143	824	1	0	1	
83 - ADVANCE-WESTSIDE COMMUNITY CHURCH		186	927	23	238	1374	0	0	5	
84 - ADVANCE-WESTSIDE COMMUNITY CHURCH		172	962	34	242	1410	0	0	4	
85 - MOBILE-1		24	63	15	58	160	1	0	5	
86 - MOBILE-2		42	66	11	148	267	0	0	3	
87 - SPECIAL BALLOT		17	99	9	22	147	0	0	0	
Total (Regular, Mobile, Special Ballot)		2,594	8,536	551	3,253	14,934	35	6	129	
Total (Advance)		469	2,608	83	685	3,845	1	0	10	
Total (All Polls)	30,283	3,063	11,144	634	3,938	18,779	36	6	139	62.5
Vote Count (%)		16.3	59.3	3.4	21.0					

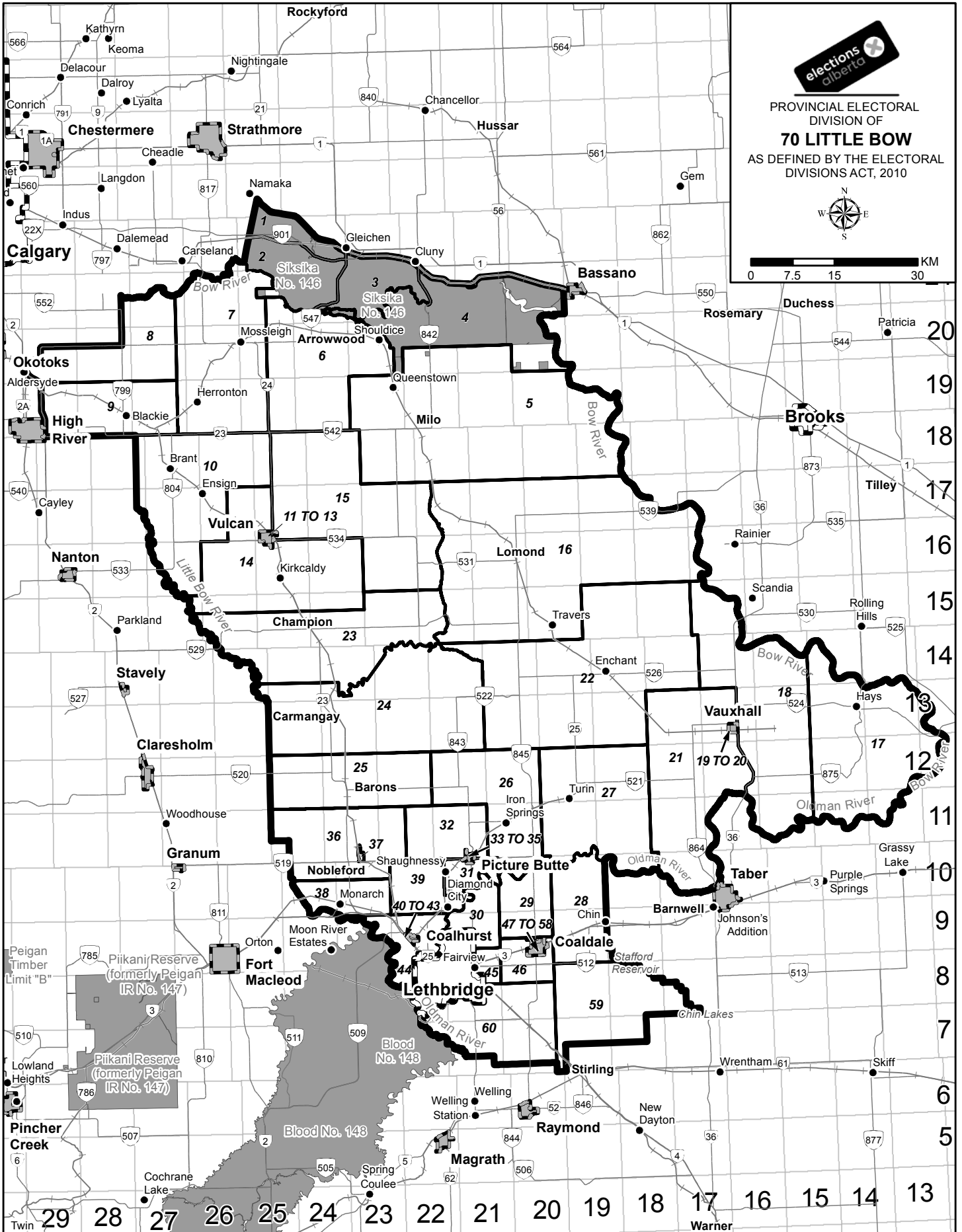
V = Valid Ballots S = Spoiled Ballots D = Declined Ballots R = Rejected Ballots

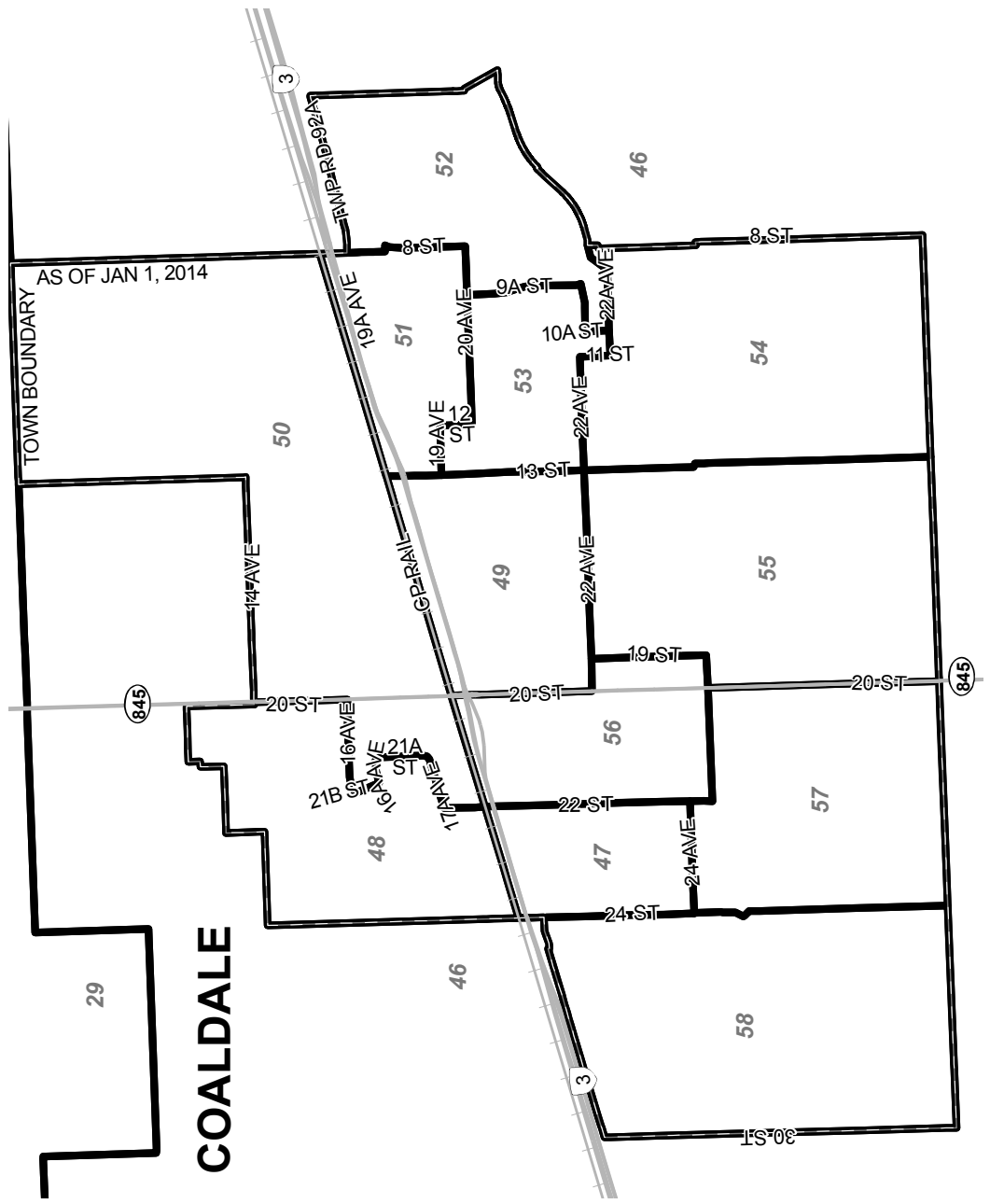
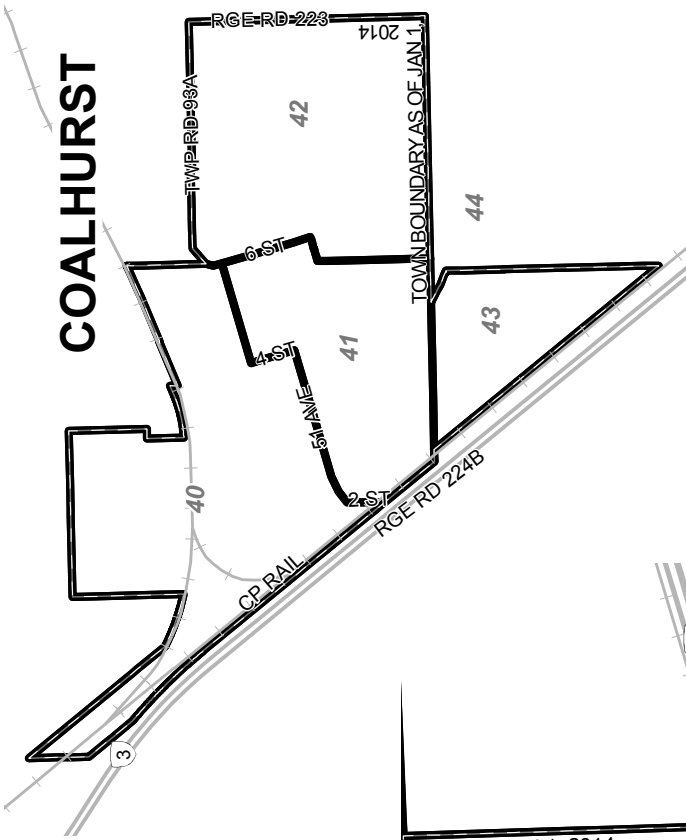





PROVINCIAL ELECTORAL
DIVISION OF

70 LITTLE BOW

AS DEFINED BY THE ELECTORAL
DIVISIONS ACT, 2010





PROVINCIAL ELECTORAL
DIVISION OF

70 LITTLE BOW

AS DEFINED BY THE ELECTORAL
DIVISIONS ACT, 2010

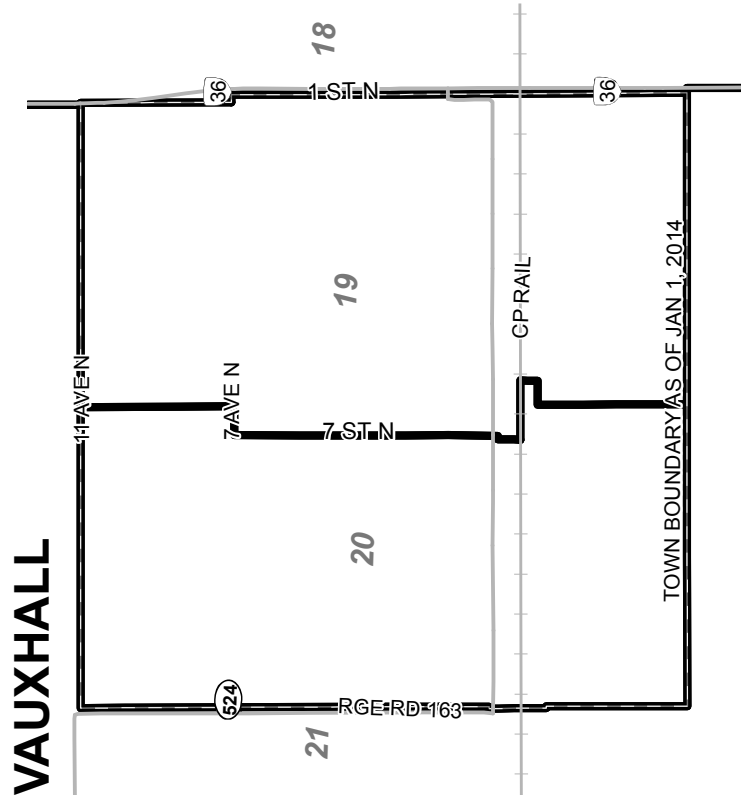
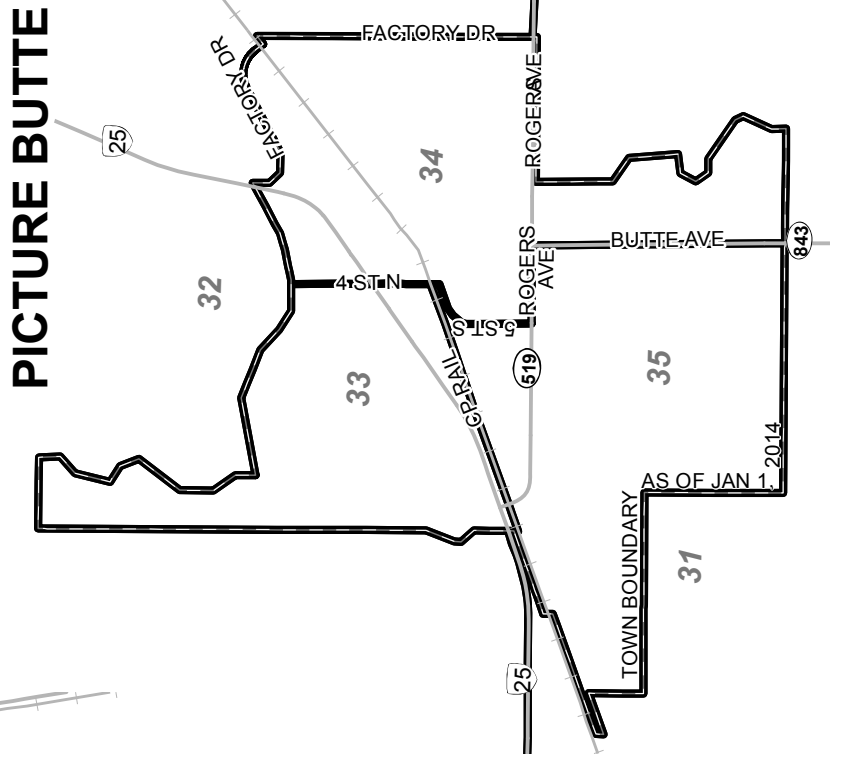
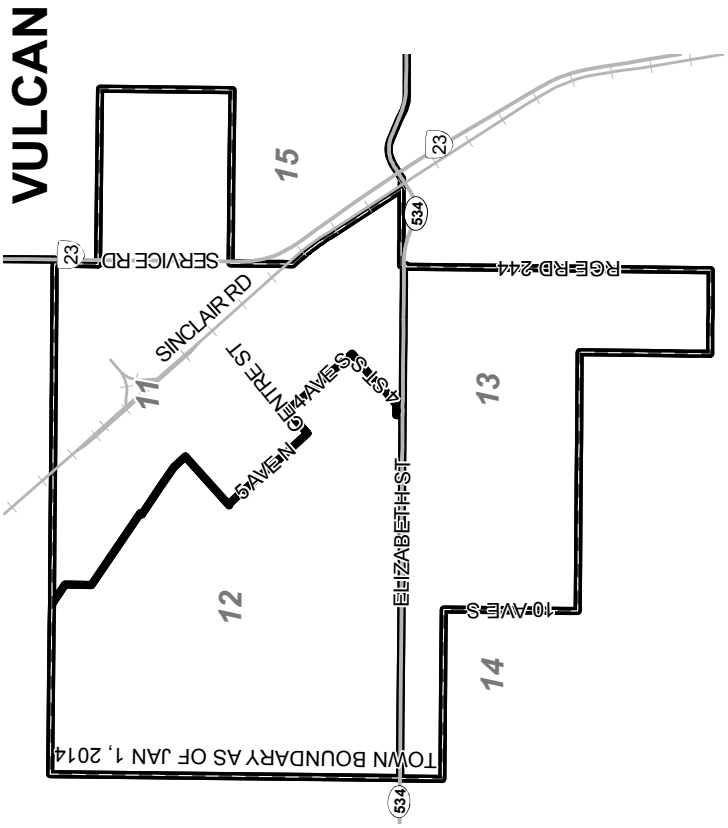
Summary Of Results By Poll - Little Bow

Poll	Names on List	IAN DONOVAN PC	HELEN MCMENAMIN LIB	MUENDEL-ATHERSTONE NDP	BEV SCHNEIDER WRP	DAVID SCHNEIDER WRP	CALEB VAN DER WEIDE SC	V	S	D	R	Voter Turnout (%)
1 - SIKSIKA WEST	620	16	8	109	7	0	0	140	0	0	3	23.1
2 - SIKSIKA SOUTHWEST	336	15	6	97	7	0	0	125	0	0	0	37.2
3 - SIKSIKA CENTRE	364	3	1	72	4	1	1	81	0	0	0	22.3
4 - SIKSIKA EAST	358	8	8	54	7	0	0	77	0	0	0	21.5
5 - MILO	353	114	7	20	46	2	2	189	0	0	0	53.5
6 - ARROWOOD	326	95	3	19	85	4	4	206	0	0	2	63.8
7 - MOSSLEIGH	380	108	3	19	88	2	2	220	0	1	1	58.4
8 - GLADYS SOUTH	524	141	4	29	112	0	0	286	0	0	0	54.6
9A - BLACKIE-MAZEPPA (A-L)	309	59	2	25	65	3	3	154	0	0	0	49.8
9B - BLACKIE-MAZEPPA (M-Z)	302	48	1	39	71	4	4	163	0	0	0	54.0
10 - BRANT-ENSIGN	328	50	5	20	73	2	2	150	0	0	0	45.7
11 - VULCAN NORTHEAST	544	84	5	41	82	2	2	214	0	0	0	39.3
12 - VULCAN SOUTHWEST	458	86	9	36	79	2	2	212	0	0	0	46.3
13 - VULCAN SOUTH	562	116	11	58	98	1	1	284	0	0	1	50.7
14 - KIRKCALDY	324	59	1	20	79	0	0	159	0	0	0	49.1
15 - VULCAN RURAL	335	71	4	8	77	1	1	161	1	0	1	48.4
16 - LOMOND	389	86	4	19	72	0	0	181	0	0	1	46.8
17 - HAYS	321	53	3	15	106	4	4	181	0	0	0	56.4
18 - GRANTHAM	318	57	1	14	76	1	1	149	0	0	0	46.9
19 - VAUXHALL EAST	381	49	2	24	55	2	2	132	0	0	0	34.6
20 - VAUXHALL WEST	278	23	3	20	47	5	5	98	0	0	0	35.3
21 - VAUXHALL-RETLAW	167	24	3	12	46	0	0	85	0	0	0	50.9
22 - ENCHANT	522	90	9	20	76	3	3	198	0	0	0	37.9
23 - CHAMPION	521	80	5	43	167	1	1	296	0	1	0	57.0
24 - CARMANGAY	454	64	7	50	88	5	5	214	0	0	0	47.1
25 - BARONS	378	53	4	62	69	2	2	190	0	0	0	50.3
26 - IRON SPRINGS	302	86	1	14	73	2	2	176	2	0	0	58.3
27 - TURIN	304	44	2	25	32	0	0	103	0	0	0	33.9
28 - COALDALE-TEMPEST	370	67	9	25	89	11	11	201	0	1	0	54.6
29 - EIGHT MILE LAKE	389	103	8	23	36	8	8	178	0	0	0	45.8
30 - SUNNYSIDE	399	96	7	48	71	2	2	224	0	0	0	56.1

V = Valid Ballots S = Spoiled Ballots D = Declined Ballots R = Rejected Ballots

Summary Of Results By Poll - Little Bow

Poll	Names on List	IAN DONOVAN PC	HELEN MCMENAMIN LIB	MUENDEL-ATHERSTONE NDP	BEV SCHNEIDER WRP	DAVID SCHNEIDER WRP	CALEB VAN DER WEIDE SC	V	S	D	R	Voter Turnout (%)
31 - SHAUGHNESSY	468	62	2	58	72	14	208	0	0	0	0	44.4
32 - PIYAMI	314	83	1	20	86	10	200	0	0	1	1	64.0
33 - PICTURE BUTTE NORTHWEST	470	61	11	47	75	2	196	0	0	1	1	41.9
34 - PICTURE BUTTE NORTHEAST	251	32	5	16	26	2	81	1	0	0	0	32.3
35 - PICTURE BUTTE SOUTHWEST	441	70	8	38	58	3	177	0	0	0	0	40.1
36 - NOBLEFORD RURAL	282	44	1	20	52	11	128	0	0	0	0	45.4
37 - NOBLEFORD	657	107	7	101	117	11	343	2	0	2	2	52.5
38 - MONARCH	455	145	9	47	73	13	287	0	1	1	1	63.5
39 - PARK LAKE	521	115	8	42	75	24	264	0	0	0	0	50.7
40 - COALHURST NORTHWEST	521	66	3	105	62	4	240	0	0	1	1	46.3
41 - COALHURST SOUTHWEST	449	37	6	98	78	3	222	0	0	0	0	49.4
42 - COALHURST EAST	477	74	10	108	56	4	252	0	0	0	0	52.8
43 - SUNDANCE	234	21	4	54	48	6	133	0	0	0	0	56.8
44 - COALHURST RURAL	590	119	6	73	130	8	336	0	0	2	2	57.3
45 - RESEARCH STATION	392	66	4	57	57	3	187	0	0	0	0	47.7
46 - COALDALE RURAL	378	95	2	46	65	4	212	0	0	0	0	56.1
47 - COALDALE WEST	410	50	6	63	68	2	189	0	0	1	1	46.3
48 - COALDALE NORTHWEST	434	56	8	57	66	1	188	0	1	0	0	43.5
49 - COALDALE CENTRAL	460	46	6	59	50	1	162	0	0	0	0	35.2
50 - COALDALE NORTH	631	63	7	82	80	0	232	1	1	0	0	36.9
51 - EASTVIEW PARK	516	50	13	71	69	2	205	0	0	1	1	39.9
52 - COALDALE EAST	419	37	10	73	78	2	200	0	0	0	0	47.7
53 - COALDALE SPORTSPLEX	474	57	4	65	66	5	197	2	0	2	2	42.0
54 - COALDALE SOUTHEAST	548	70	8	74	65	1	218	0	0	0	0	39.8
55 - COALDALE SOUTH	502	81	5	55	73	4	218	1	1	0	0	43.6
56 - KATE ANDREWS	494	93	11	63	58	1	226	0	0	0	0	45.7
57 - COTTONWOOD	586	98	8	93	118	4	321	0	0	1	1	54.9
58 - LAND'O'LAKES	396	61	7	50	75	3	196	0	0	0	0	49.5
59 - INDIAN HILL	364	73	6	24	43	5	151	0	0	0	0	41.5
60 - MCNALLY-WILSON	466	77	7	40	117	2	243	0	0	0	0	52.1
61 - ADVANCE-PICTURE BUTTE		123	7	91	113	8	342	0	0	0	0	

V = Valid Ballots S = Spoiled Ballots D = Declined Ballots R = Rejected Ballots

Summary Of Results By Poll - Little Bow

Poll	Names on List	IAN DONOVAN PC	HELEN MCMENAMIN LIB	MUENDEL-ATHERSTONE NDP	BEV SCHNEIDER WRP	DAVID SCHNEIDER WRP	VAN DER WEIDE SC	CALEB VAN DER WEIDE SC	V	S	D	R	Voter Turnout (%)
62 - ADVANCE-VULCAN		165	4	78	165		4	4	416	0	0	0	0
63 - ADVANCE-VAUXHALL		24	2	11	20		0	0	57	0	0	0	0
64 - ADVANCE-LITTLE BOW		243	14	267	213		5	5	742	0	0	1	
65 - MOBILE-COALDALE / PICTURE BUTTE		36	2	6	18		3	3	65	1	0	0	
66 - MOBILE-VULCAN		31	2	7	12		4	4	56	1	0	0	
67 - SPECIAL BALLOT		14	7	25	23		0	0	69	1	1	11	
Total (Regular, Mobile, Special Ballot)		4,238	350	2,917	4,292		232	232	12,029	13	8	33	
Total (Advance)		555	27	447	511		17	17	1,557	0	0	1	
Total (All Polls)	25,516	4,793	377	3,364	4,803		249	249	13,586	13	8	34	53.4
Vote Count (%)		35.3	2.8	24.8	35.4		1.8	1.8					

V = Valid Ballots S = Spoiled Ballots D = Declined Ballots R = Rejected Ballots

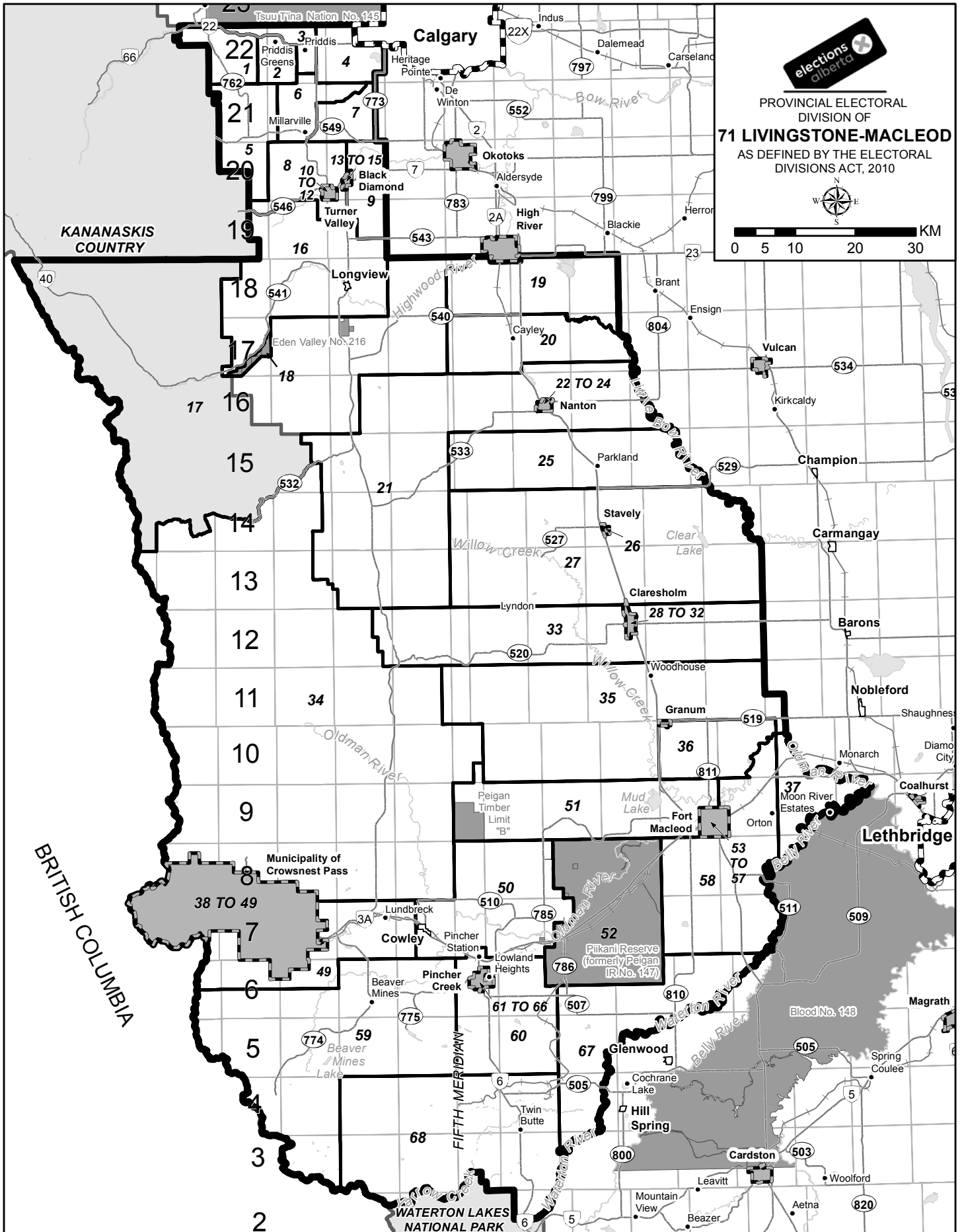

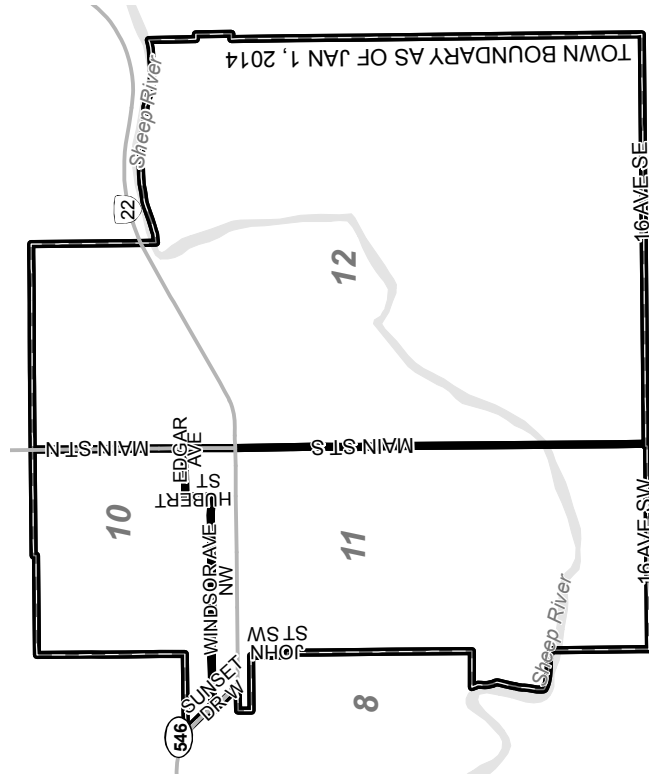

TURNER VALLEY

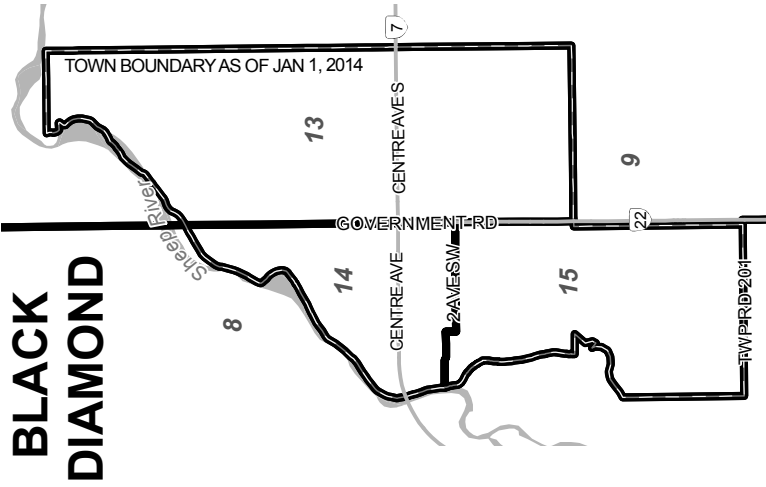

BLACK DIAMOND

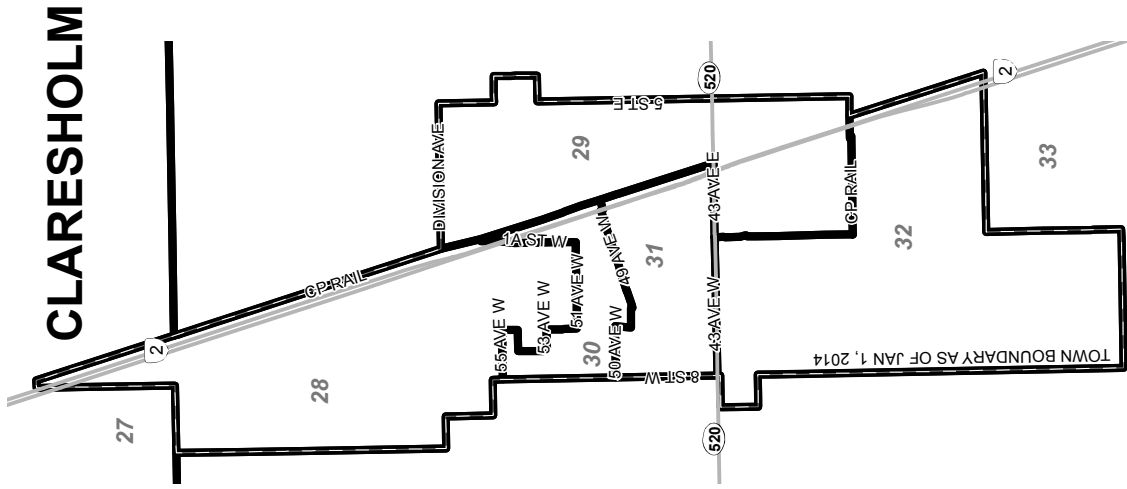

CLARESHOLM

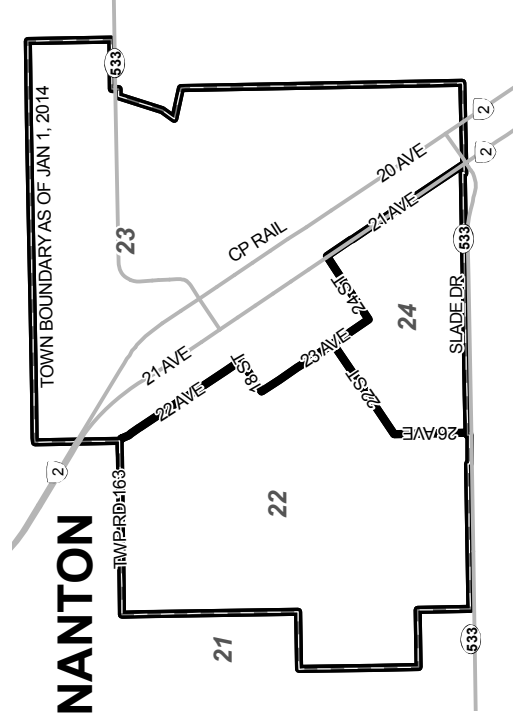

NANTON



 PROVINCIAL ELECTORAL DIVISION OF
71 LIVINGSTONE-MACLEOD
 AS DEFINED BY THE ELECTORAL DIVISIONS ACT, 2010



PINCHER CREEK

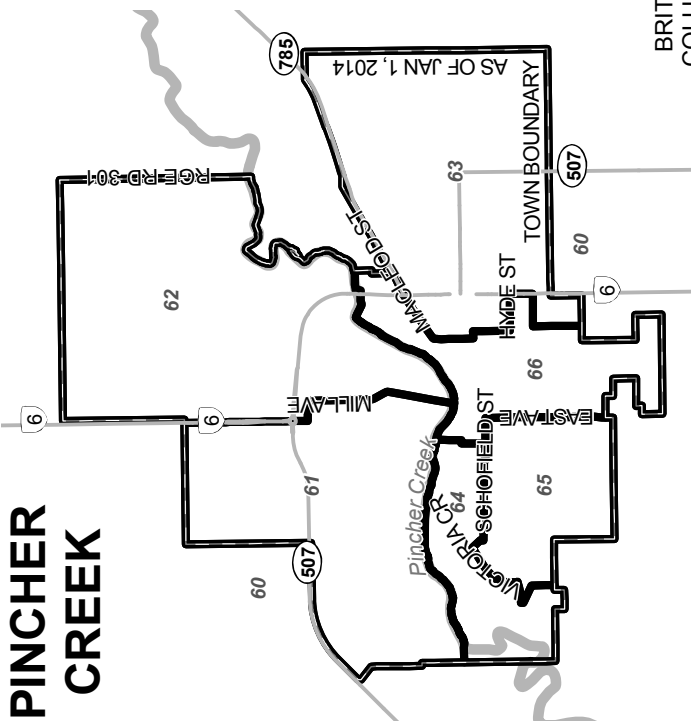

FORT MACLEOD

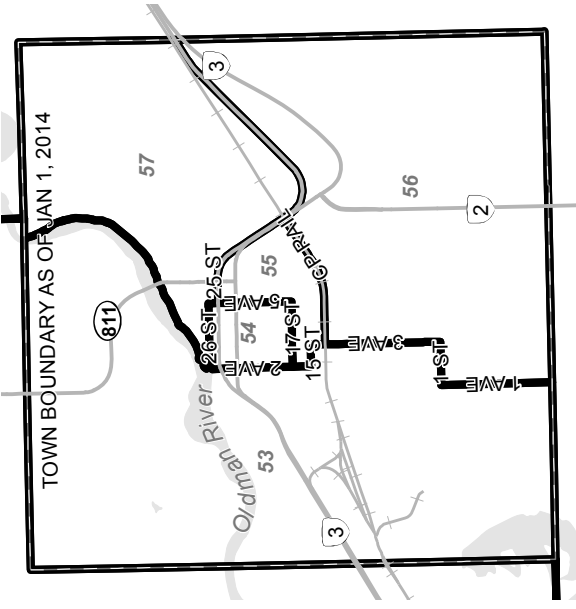

BRITISH COLUMBIA

BRITISH COLUMBIA

BRITISH COLUMBIA

BRITISH COLUMBIA

BRITISH COLUMBIA

BRITISH COLUMBIA

Hazell

Sentinel

Coleman

Blairmore

Frank

Bellevue

BRITISH COLUMBIA

BRITISH COLUMBIA



BRITISH COLUMBIA

BRITISH COLUMBIA

BRITISH COLUMBIA

BRITISH COLUMBIA

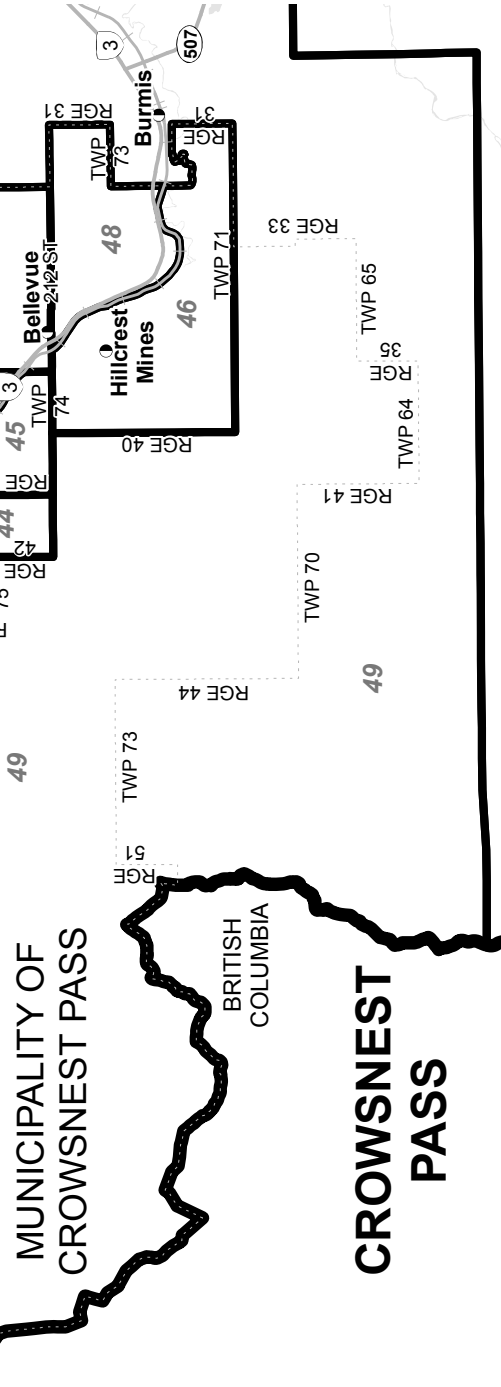
MUNICIPALITY OF CROWSNEST PASS

PROVINCIAL ELECTORAL DIVISION OF
71 LIVINGSTONE-MACLEOD
 AS DEFINED BY THE ELECTORAL DIVISIONS ACT, 2010

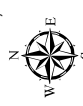

Summary Of Results By Poll - Livingstone-Macleod

Poll	Names on List	EVAN P BERGER PC	AILEEN BURKE NDP	ALIDA HESS LIB	PAT STIER WRP	V	S	D	R	Voter Turnout (%)
1 - WHISKEY CREEK	440	82	74	9	89	254	0	0	0	57.7
2 - PRIDDIS GREENS	568	187	51	9	111	358	1	0	0	63.0
3 - PRIDDIS	588	134	82	12	145	373	2	0	0	63.4
4 - LLOYD LAKE	682	164	62	5	146	377	0	0	0	55.3
5 - MILLARVILLE	425	68	49	1	112	230	1	0	1	54.4
6 - HIGHWAY 22	604	119	55	4	183	361	0	0	0	59.8
7 - HIGHWAY 773	405	77	30	3	64	174	0	0	0	43.0
8 - SHEEP RIVER	596	100	71	6	140	317	0	0	0	53.2
9 - NAPTHA	412	61	28	2	103	194	0	0	0	47.1
10 - TURNER VALLEY N	706	71	92	10	160	333	1	2	0	47.5
11 - TURNER VALLEY S	755	72	90	6	140	308	0	0	1	40.9
12 - TURNER VALLEY E	736	59	44	4	83	190	1	0	0	25.8
13 - BLACK DIAMOND E	792	72	101	6	152	331	1	0	0	41.8
14 - BLACK DIAMOND N	374	31	38	6	66	141	1	0	0	37.7
15 - BLACK DIAMOND S	809	79	77	13	171	340	1	1	1	42.3
16 - LONGVIEW	609	81	46	4	124	255	0	0	2	42.2
17/18 - MEADOW BANK / EDEN VALLEY	582	42	18	2	49	111	0	0	0	19.1
19 - HIGH RIVER S	580	99	26	11	119	255	0	0	3	44.5
20 - CAYLEY	606	97	46	5	173	321	2	0	0	53.0
21 - CHAIN LAKES	501	181	17	3	111	312	0	0	1	62.5
22 - NANTON W	801	158	80	8	124	370	0	0	0	46.2
23 - NANTON E	450	58	34	2	49	143	0	0	0	31.8
24 - NANTON S	550	134	45	6	63	248	0	1	0	45.3
25 - PARKLAND	286	75	23	0	56	154	0	0	0	53.8
26 - STAVELY	474	61	44	8	103	216	0	0	0	45.6
27 - WILLOW CREEK	664	149	28	8	156	341	0	0	0	51.4
28 - CLARESHOLM N	558	101	75	3	120	299	0	1	0	53.8
29 - CLARESHOLM E	637	92	54	15	134	295	0	0	0	46.3
30 - CLARESHOLM W	558	82	72	9	122	285	1	0	1	51.3
31 - CLARESHOLM CENTRAL	675	119	62	9	134	324	0	1	0	48.1
32 - CLARESHOLM S	668	129	74	14	160	377	0	0	0	56.4
33 - STARLINE	376	79	34	5	121	239	0	0	1	63.8
34 - WALDRON	178	34	20	1	42	97	0	0	0	54.5
35 - MEADOW CREEK	432	90	19	3	114	226	2	0	1	52.5
36 - GRANUM	486	50	66	3	116	235	0	0	0	48.4
37 - MOON RIVER	297	51	32	1	75	159	0	0	0	53.5
38 - COLEMAN W	397	66	30	3	48	147	3	0	1	37.3
39 - COLEMAN N CENTRAL	359	70	47	5	47	169	0	0	0	47.1
40 - BUSH TOWN	315	42	31	3	47	123	0	0	1	39.4
41 - GRAFTON TOWN	519	79	38	6	55	178	0	0	2	34.7
42 - BLAIRMORE W	507	91	37	5	70	203	2	0	0	40.0
43 - FRANK N	468	61	73	6	64	204	0	0	0	43.6
44 - BLAIRMORE S CENTRAL	352	54	47	3	38	142	0	0	0	40.3
45 - BLAIRMORE E	243	39	29	4	28	100	0	2	0	42.0

V = Valid Ballots S = Spoiled Ballots D = Declined Ballots R = Rejected Ballots

Summary Of Results By Poll - Livingstone-Macleod

Poll	Names on List	EVAN P BERGER PC	AILEEN BURKE NDP	ALIDA HESS LIB	PAT STIER WRP	V	S	D	R	Voter Turnout (%)
46 - HILLCREST MINES	560	89	57	13	87	246	0	0	0	43.9
47 - BELLEVUE N	287	49	31	5	39	124	1	0	0	43.2
48 - BELLEVUE S	446	65	53	6	68	192	1	0	0	43.0
49 - LUNDBRECK	466	56	49	2	63	170	0	0	0	36.5
50 - OLD MAN DAM	480	48	43	4	86	181	0	0	1	37.9
51 - SPRING POINT	216	40	15	4	49	108	0	0	0	50.0
52 - PEIGAN RESERVE	439	34	146	14	5	199	0	0	0	45.3
53 - MACLEOD W	460	50	56	9	60	175	1	0	0	38.0
54 - MACLEOD N CENTRAL	532	48	74	5	66	193	0	0	0	36.3
55 - MACLEOD S CENTRAL	623	64	95	4	107	270	0	0	0	43.3
56 - MACLEOD E	220	18	23	1	27	69	1	0	1	31.8
57 - MACLEOD NE	560	83	51	8	76	218	0	1	0	39.1
58 - MACLEOD S COMMUNITY	478	92	25	4	131	252	2	1	0	52.9
59 - BEAVER MINES	357	59	64	7	50	180	1	0	0	50.4
60 - HALIFAX FLATS	450	72	47	2	76	197	1	0	0	43.8
61 - PINCHER CREEK NW	535	65	68	7	62	202	0	0	0	37.8
62 - PINCHER CREEK NE	440	29	37	7	65	138	0	1	0	31.6
63 - PINCHER CREEK SE	234	22	26	3	33	84	0	0	0	35.9
64 - PINCHER CREEK SW	601	64	87	5	102	258	0	0	0	42.9
65 - PINCHER CREEK E AVE	561	75	58	8	112	253	0	0	0	45.1
66 - PINCHER CREEK S CENTRAL	501	25	51	8	65	149	0	0	0	29.7
67/68 - WATERTON DAM / TWIN BUTTE	525	62	39	3	70	174	0	0	0	33.1
69 - ADVANCE-PINCHER CREEK		217	206	13	235	671	1	0	0	
70 - ADVANCE-FORT MACLEOD		116	115	7	226	464	0	2	0	
71 - ADVANCE-BLACK DIAMOND		109	66	4	158	337	0	0	1	
72 - ADVANCE-BLACK DIAMOND		138	112	11	186	447	0	1	0	
73 - ADVANCE-NANTON		270	70	9	220	569	0	0	1	
74 - ADVANCE-COLEMAN		213	138	6	170	527	1	0	0	
75 - MOBILE-NANTON		53	12	3	18	86	0	0	0	
76 - MOBILE-CLARESHOLM		64	45	9	20	138	0	0	4	
77 - MOBILE-FORT MACLEOD		25	9	2	12	48	0	0	0	
78 - MOBILE-BLACK DIAMOND		26	10	5	17	58	0	0	1	
79 - MOBILE-PINCHER CREEK		53	15	8	21	97	0	0	3	
80 - MOBILE-CROWSNEST		26	20	5	9	60	0	0	3	
81 - SPECIAL BALLOT		45	24	2	44	115	0	0	24	
Total (Regular, Mobile, Special Ballot)		5,341	3,521	414	6,167	15,443	27	11	53	
Total (Advance)		1,063	707	50	1,195	3,015	2	3	2	
Total (All Polls)	32,991	6,404	4,228	464	7,362	18,458	29	14	55	56.2
Vote Count (%)		34.7	22.9	2.5	39.9					

V = Valid Ballots S = Spoiled Ballots D = Declined Ballots R = Rejected Ballots

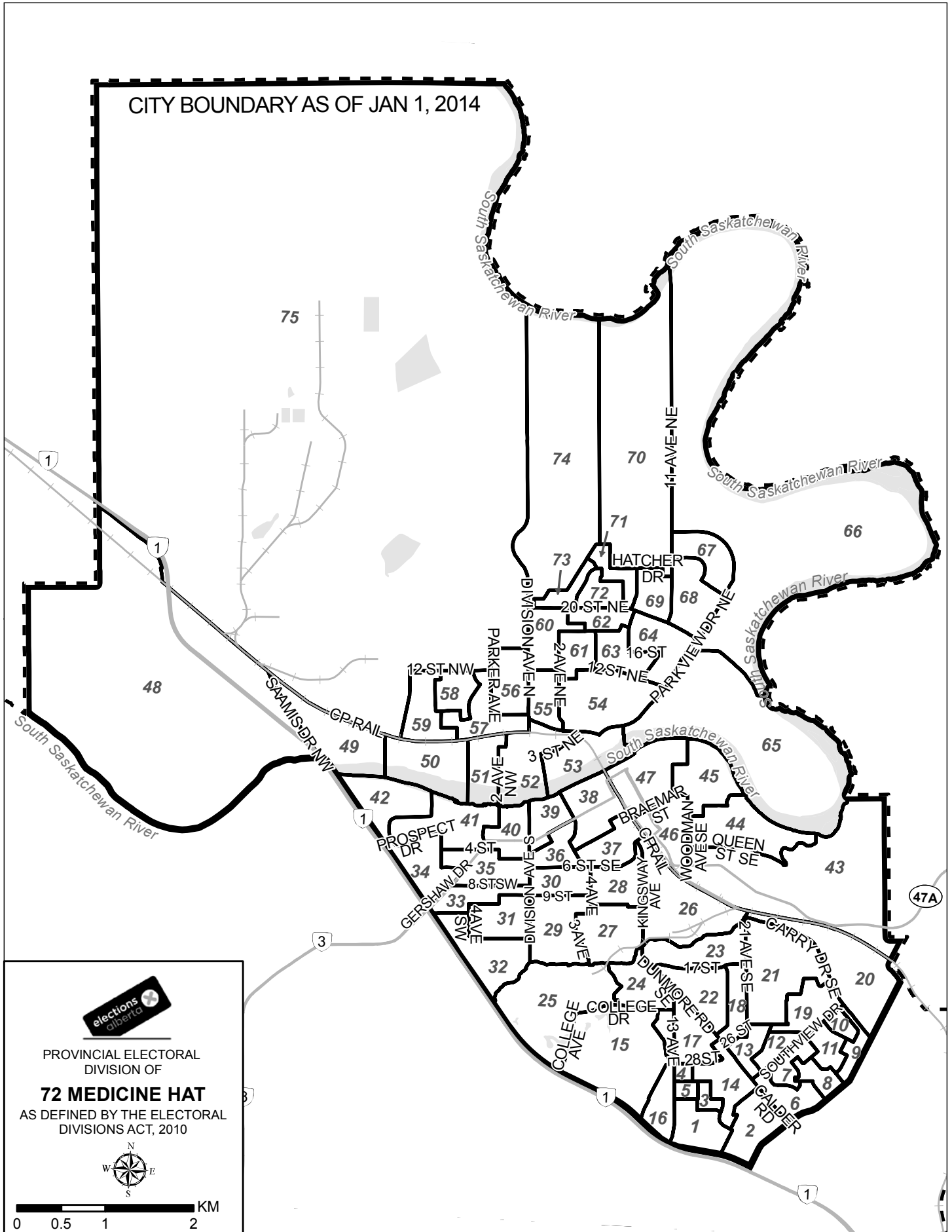

 PROVINCIAL ELECTORAL
 DIVISION OF
72 MEDICINE HAT
 AS DEFINED BY THE ELECTORAL
 DIVISIONS ACT, 2010

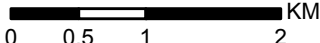
Summary Of Results By Poll - Medicine Hat

Poll	Names on List	JIM BLACK AP	VAL OLSON WRP	BLAKE PEDERSEN PC	DAVID ANDREW PHILLIPS IND	BOB WANNER NDP	V	S	D	R	Voter Turnout (%)
1 - TRANS CANADA	399	3	71	93	1	47	215	0	0	1	54.1
2 - PARK MEADOWS	590	16	117	121	2	87	343	1	0	3	58.6
3 - SOUTH VIEW	370	2	25	39	1	23	90	0	0	0	24.3
4 - CHINOOK VILLAGE	404	11	76	127	3	65	282	0	4	0	70.8
5 - SOUTH VIEW GRANDE	342	5	57	77	2	31	172	0	0	0	50.3
6 - CALDER	307	6	62	36	0	57	161	1	0	0	52.4
7 - CROCKETT	291	5	50	29	4	42	130	0	0	0	44.7
8 - CUNCLIFFE	338	6	51	26	5	63	151	0	1	0	45.0
9 - CLELLAND	387	8	62	9	3	55	137	0	0	0	35.4
10 - CURRIE	260	7	30	13	1	41	92	0	0	0	35.4
11 - CAIRNEY	361	5	80	26	0	71	182	0	0	0	50.4
12 - THOMPSON	296	7	57	18	1	45	128	0	0	0	43.2
13 - MCCAIG	361	4	57	23	0	68	152	0	1	0	42.4
14 - LAMB COURT	412	8	74	50	1	66	199	0	0	0	48.3
15 - BLUEBELL	348	9	58	74	1	87	229	0	0	0	65.8
16 - SAGE	450	6	111	62	3	66	248	0	2	0	55.6
17 - NORWOOD	439	5	73	51	2	83	214	0	0	0	48.7
18 - DUNMORE HILL	386	5	69	30	1	94	199	0	0	1	51.8
19 - PORTER	406	6	84	34	1	73	198	0	1	2	49.5
20 - CARTER	258	9	43	38	0	55	145	0	0	0	56.2
21 - STAMPEDE	312	7	72	36	1	61	177	0	0	0	56.7
22 - CRESTWOOD	371	11	52	22	2	82	169	0	0	0	45.6
23 - CRAVEN	319	11	56	26	2	64	159	0	0	2	50.5
24 - UPLAND	287	6	31	11	1	42	91	0	0	0	31.7
25 - MALBOUROUGH	247	4	71	18	0	42	135	0	0	0	54.7
26 - FOUNDRY	360	4	43	19	3	48	117	0	0	0	32.5
27 - SPENCER	308	6	52	15	2	47	122	0	0	0	39.6
28 - KINGWAY	312	10	26	27	0	75	138	0	0	0	44.2
29 - CENTRAL PARK	381	9	48	24	3	59	143	1	0	0	37.5
30 - WESTMINISTER	382	8	58	20	2	103	191	0	0	0	50.0
31 - ST.MARY'S	406	7	69	26	2	95	199	0	0	0	49.0
32 - KENSINGTON	363	10	63	36	3	82	194	0	0	0	53.4
33 - CONNAUGHT	318	5	53	16	3	53	130	1	0	0	40.9
34 - GERSHAW	425	4	43	20	2	75	144	0	0	0	33.9
35 - PANORAMA	352	3	38	18	5	74	138	3	0	0	39.2
36 - EARL KITCHENER	502	9	62	29	1	92	193	0	0	0	38.4
37 - CAMBRIDGE	407	12	68	25	0	113	218	0	0	0	53.6
38 - DOWNTOWN	382	12	55	31	1	79	178	2	0	0	46.6
39 - LEGION MANOR	342	3	41	21	1	67	133	0	0	1	39.2
40 - PROSPECT	331	7	47	33	2	89	178	0	0	0	53.8
41 - RIVER HEIGHTS	508	11	85	50	1	87	234	0	0	0	46.1
42 - HARLOW	455	17	60	41	2	80	200	0	0	1	44.2
43 - ELM	326	3	39	15	1	44	102	1	0	1	31.6
44 - STRATHCONA	421	4	62	33	5	69	173	0	0	3	41.8

V = Valid Ballots S = Spoiled Ballots D = Declined Ballots R = Rejected Ballots

Summary Of Results By Poll - Medicine Hat

Poll	Names on List	JIM BLACK AP	VAL OLSON WRP	BLAKE PEDERSEN PC	DAVID ANDREW PHILLIPS IND	BOB WANNER NDP	V	S	D	R	Voter Turnout (%)
45 - LION'S	529	9	62	49	3	117	240	1	0	3	45.9
46 - PRINCESS	437	7	59	25	3	62	156	0	0	0	35.7
47 - BIRCH	459	6	64	22	2	63	157	0	0	3	34.9
48 - SAAMIS	215	6	34	10	2	29	81	0	0	0	37.7
49 - RIVERRIDGE	524	35	80	104	4	76	299	1	0	5	58.0
50 - BINDER	336	6	46	36	2	82	172	0	0	0	51.2
51 - RIVERSIDE	279	11	48	28	0	59	146	0	0	1	52.7
52 - ST.MICHAELS	492	12	58	37	2	90	199	0	0	0	40.4
53 - FINLAY	361	7	40	28	1	69	145	0	0	3	41.0
54 - NIBLOCK	378	2	81	36	0	83	202	0	0	0	53.4
55 - ALTAWANA	381	3	45	29	2	74	153	0	0	0	40.2
56 - MITCHELL	557	15	113	41	2	105	276	0	0	0	49.6
57 - MCCUTCHEON	409	16	84	57	2	75	234	0	0	3	57.9
58 - HARGRAVE	356	4	70	42	1	65	182	1	0	0	51.1
59 - BLACK	344	11	58	25	2	66	162	1	0	0	47.1
60 - HAYWARD	367	11	77	30	1	73	192	0	0	1	52.6
61 - CRESCENT HEIGHTS	386	7	85	26	1	65	184	0	0	2	48.2
62 - HILTON	402	7	83	26	1	69	186	0	0	0	46.3
63 - HAMILTON	468	4	98	39	2	68	211	0	0	1	45.3
64 - CRESCENT HEIGHTS EAST	497	14	103	69	2	84	272	0	0	0	54.7
65 - POLICE POINT	556	11	152	71	0	102	336	0	0	0	60.4
66A - RANCLANDS (A-K)	775	11	86	51	1	87	236	0	0	0	30.5
66B - RANCLANDS (L-Z)	775	20	96	58	0	64	238	1	0	0	30.7
67 - NORTH TERRACE	540	13	89	61	1	102	266	0	0	1	49.4
68 - TERRACE	538	19	87	99	3	102	310	0	0	0	57.6
69 - HUGHES	518	14	97	35	1	81	228	0	0	1	44.2
70 - HUNT	377	7	92	33	0	64	196	0	0	0	52.0
71 - HEMINGWAY	377	8	79	29	1	62	179	0	0	1	47.7
72 - HAWKE	391	6	95	25	1	61	188	0	0	0	48.1
73 - HULL	351	5	72	24	0	69	170	0	0	0	48.4
74 - NORTHLANDS	590	16	99	29	3	104	251	0	0	0	42.5
75 - BRIER PARK	398	11	57	44	0	83	195	0	0	0	49.0
76 - ADVANCE-MEDICINE HAT		26	279	176	2	327	810	0	0	2	
77 - ADVANCE-MEDICINE HAT		32	294	231	8	312	877	0	0	1	
78 - MOBILE-1		6	27	33	3	33	102	0	0	1	
79 - MOBILE-2		4	17	9	1	21	52	0	0	0	
80 - MOBILE-3		7	29	35	0	20	91	0	0	2	
81 - SPECIAL BALLOT		6	54	37	0	51	148	0	0	2	
Total (Regular, Mobile, Special Ballot)		673	5,217	3,020	127	5,521	14,558	15	9	45	
Total (Advance)		58	573	407	10	639	1,687	0	0	3	
Total (All Polls)	30,585	731	5,790	3,427	137	6,160	16,245	15	9	48	53.3
Vote Count (%)		4.5	35.6	21.1	0.8	37.9					

V = Valid Ballots S = Spoiled Ballots D = Declined Ballots R = Rejected Ballots

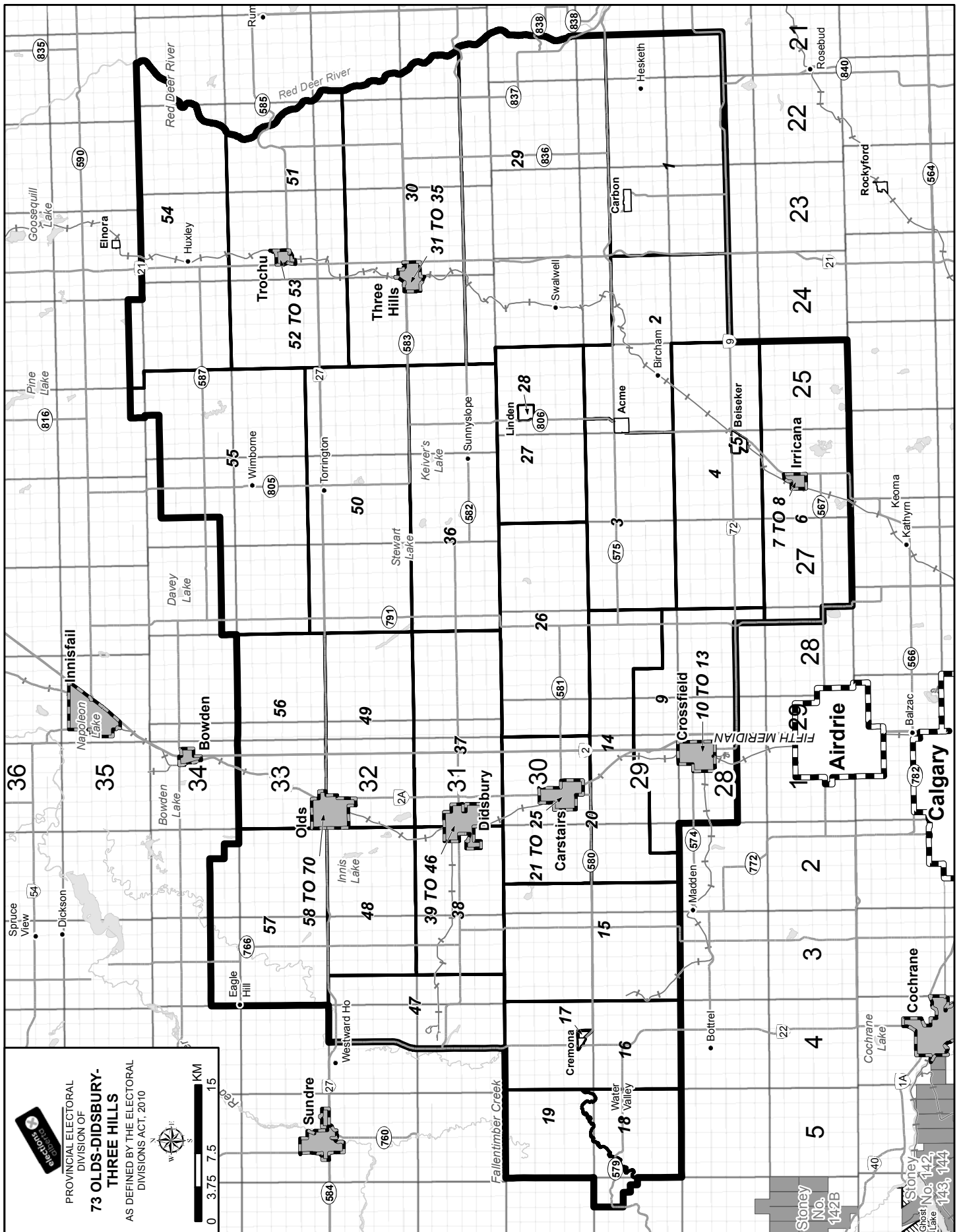

DIDSBURY

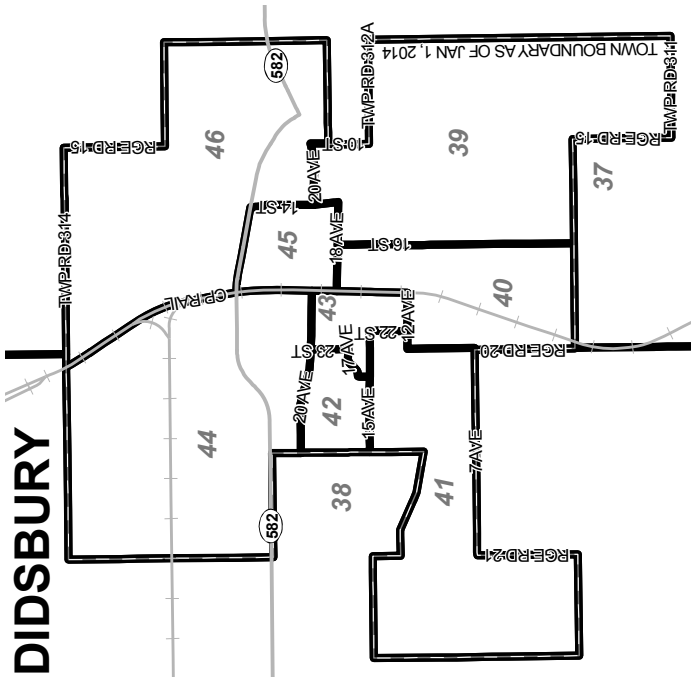

THREE HILLS

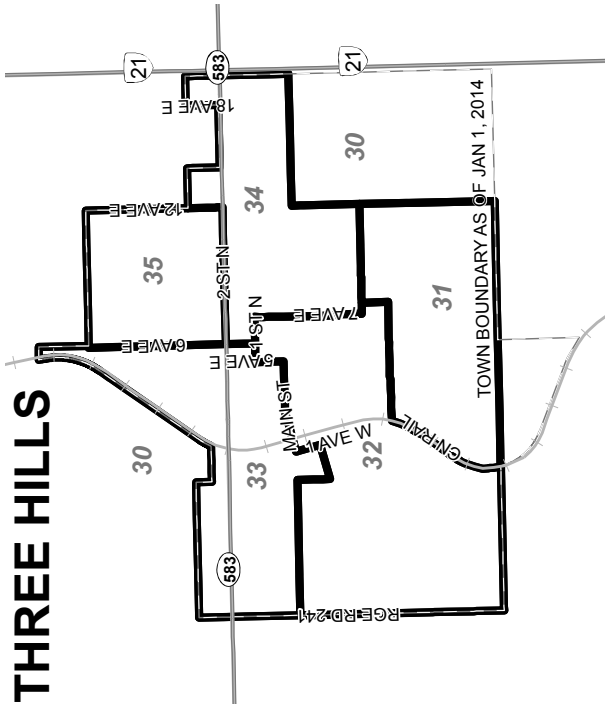



PROVINCIAL ELECTORAL
DIVISION OF
**73 OLDS-DIDSBURY-
THREE HILLS**
AS DEFINED BY THE ELECTORAL
DIVISIONS ACT, 2010



TROCHU

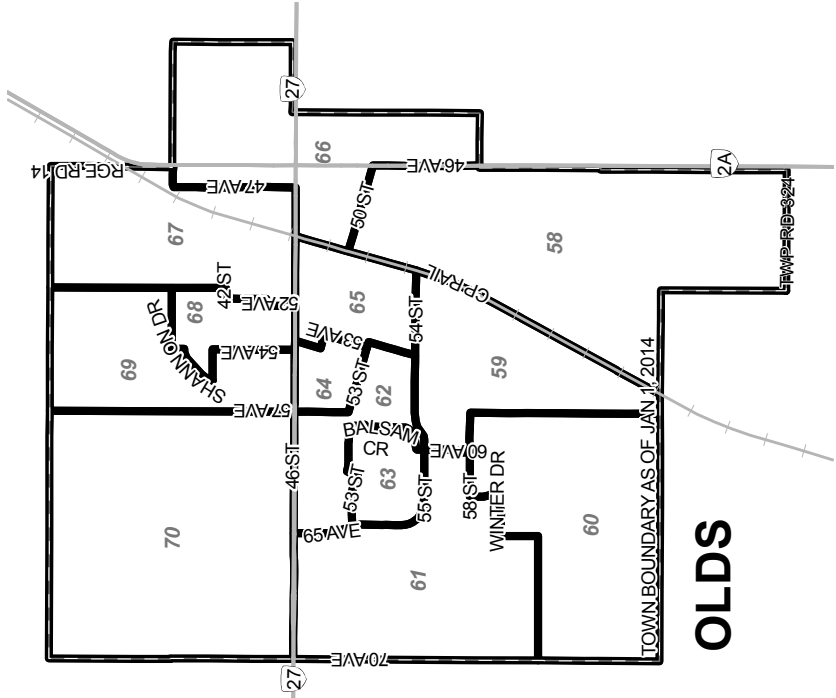
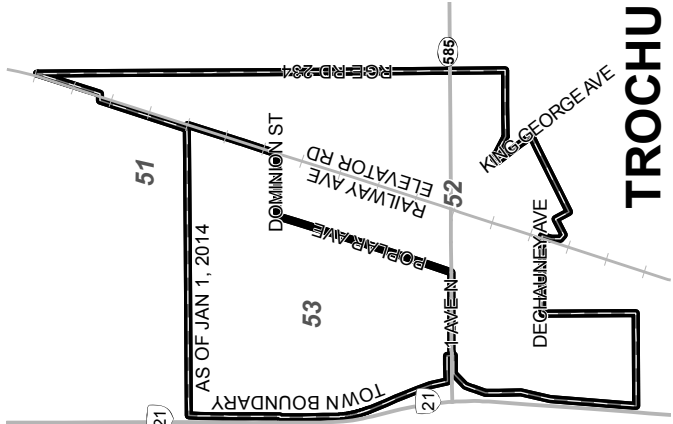

Summary Of Results By Poll - Olds-Didsbury-Three Hills

Poll	Names on List	JIM ADAMCHICK AP	WADE BEARCHELL PC	NATHAN COOPER WRP	GLENN R NORMAN NDP	V	S	D	R	Voter Turnout (%)
1 - CARBON	585	4	105	193	56	358	0	0	0	61.2
2 - ACME EAST	369	9	49	93	23	174	0	0	0	47.2
3 - ACME WEST	558	8	64	158	42	272	0	0	1	48.9
4 - BEISEKER RURAL	262	5	47	70	12	134	0	0	0	51.1
5 - BEISEKER	636	19	75	150	65	309	0	0	1	48.7
6 - IRRICANA RURAL	391	9	38	97	21	165	0	1	0	42.5
7 - IRRICANA EAST	480	10	50	112	59	231	0	0	0	48.1
8 - IRRICANA WEST	504	10	43	107	67	227	0	0	0	45.0
9 - CROSSFIELD RURAL	442	8	63	137	35	243	0	0	0	55.0
10 - CROSSFIELD RAILWAY	550	4	49	95	55	203	0	1	0	37.1
11A - CROSSFIELD MURDOCK (A-K)	387	13	40	86	29	168	3	0	0	43.4
11B - CROSSFIELD MURDOCK (L-Z)	422	9	47	88	37	181	0	1	2	43.6
12 - CROSSFIELD MOUNTAIN	436	10	47	87	54	198	0	0	0	45.4
13 - CROSSFIELD ATHABASCA	553	7	55	165	53	280	0	0	0	50.6
14 - ROSEBUD RIVER	423	7	66	124	36	233	0	0	0	55.1
15 - DOG POUND	500	11	88	145	39	283	0	0	1	56.8
16 - CREMONA RURAL	515	20	87	174	31	312	0	0	0	60.6
17 - CREMONA	356	6	55	84	59	204	0	0	1	57.6
18 - WATER VALLEY	545	13	92	177	84	366	0	1	0	67.3
19 - SILVER CREEK	244	4	39	76	18	137	0	0	0	56.1
20 - HICKLON LAKE	520	7	70	183	48	308	2	0	0	59.2
21 - CARSTAIRS SOUTH	662	9	92	186	72	359	1	0	0	54.2
22 - CARSTAIRS MCALPINE	678	17	90	180	81	368	0	0	3	54.7
23 - CARSTAIRS GLENEAGLES	534	11	69	177	52	309	2	0	0	57.9
24 - CARSTAIRS CENTRAL	547	8	65	140	56	269	0	0	0	49.2
25 - CARSTAIRS STONEHAVEN	454	7	54	113	43	217	0	0	0	47.8
26 - LONE PINE CREEK	302	1	39	105	28	173	0	0	0	57.3
27 - LINDEN DISTRICT	465	7	26	135	15	183	0	0	1	39.6
28 - LINDEN	520	11	39	164	20	234	0	0	0	45.0
29 - SWALWELL	449	6	51	124	26	207	0	0	0	46.1
30 - THREE HILLS RURAL	405	8	45	150	21	224	0	0	0	55.3
31 - THREE HILLS SOUTH	529	3	77	177	19	276	0	0	0	52.2
32 - THREE HILLS MAIN	546	8	48	194	37	287	0	0	2	52.9
33 - THREE HILLS CENTRAL	380	6	29	126	12	173	1	0	0	45.5
34 - THREE HILLS EAST	436	3	39	114	15	171	0	0	0	39.2
35 - THREE HILLS NORTH	556	4	33	230	30	297	0	0	1	53.6
36 - SUNNYSLOPE	347	2	41	116	40	199	0	0	0	57.3
37 - LONE PINE	489	12	79	177	42	310	0	0	0	63.4
38 - WESTCOTT	445	11	75	151	40	277	0	0	0	62.2
39 - DIDSBURY SOUTHEAST	640	13	74	145	58	290	0	0	0	45.3
40 - DIDSBURY COLLEGE GREEN	626	23	70	114	53	260	0	0	5	42.3
41 - DIDSBURY SOUTHRIDGE	455	12	63	122	45	242	1	0	0	53.2
42 - DIDSBURY WESTHILL	528	18	74	118	83	293	1	0	0	55.5
43 - DIDSBURY CENTRAL	434	15	43	102	45	205	0	0	0	47.2

V = Valid Ballots S = Spoiled Ballots D = Declined Ballots R = Rejected Ballots

Summary Of Results By Poll - Olds-Didsbury-Three Hills

Poll	Names on List	JIM ADAMCHICK AP	WADE BEARCHELL PC	NATHAN COOPER WRP	GLENN R NORMAN NDP	V	S	D	R	Voter Turnout (%)
44 - DIDSBURY WESTGLEN	415	11	33	112	46	202	0	1	0	48.9
45 - DIDSBURY MEMORIAL	558	17	77	125	52	271	0	0	0	48.6
46 - DIDSBURY NORTH EAST	352	4	34	97	42	177	0	0	0	50.3
47 - SHANTZ	301	0	31	79	12	122	0	0	0	40.5
48 - BARRY LAKE	388	4	41	129	29	203	2	0	0	52.3
49 - GRISDALE	285	3	49	66	25	143	1	0	0	50.2
50 - TORRINGTON	520	4	40	128	44	216	0	1	0	41.7
51 - TROCHU RURAL	309	6	50	117	22	195	1	0	2	63.8
52 - TROCHU EAST	361	5	57	88	33	183	0	0	0	50.7
53 - TROCHU WEST	402	4	94	122	40	260	1	0	0	64.7
54 - HUXLEY	294	5	34	131	26	196	0	0	0	66.7
55 - WIMBORNE	438	4	76	163	24	267	1	1	0	61.2
56 - NETOOK	485	7	67	146	22	242	0	0	0	49.9
57 - EAGLE HILL	633	8	95	184	45	332	0	0	0	52.4
58 - OLDS SOUTHEAST	455	6	39	57	24	126	0	1	0	27.9
59 - OLDS HEDGES	545	9	67	105	61	242	1	0	0	44.4
60 - OLDS WINTER LAKE	622	7	113	105	56	281	0	0	0	45.2
61 - OLDS WILLOW	639	11	125	120	75	331	2	1	0	52.0
62 - OLDS BALSAM	549	5	53	97	56	211	0	0	0	38.4
63 - OLDS DEER MEADOW	561	11	75	119	39	244	0	0	0	43.5
64 - OLDS MAYBANK	315	4	32	67	18	121	1	1	0	38.7
65 - OLDS CENTER	537	8	50	60	29	147	0	0	0	27.4
66 - OLDS COLLEGE	526	7	23	73	62	165	1	0	0	31.4
67 - OLDS TOWER	610	8	75	113	40	236	0	0	0	38.7
68 - OLDS LEATHERDALE	556	11	86	105	42	244	1	1	0	44.1
69 - OLDS SHANNON	519	3	59	95	22	179	2	1	0	34.7
70 - OLDS IMPERIAL	579	2	80	110	40	232	0	0	2	40.4
71 - ADVANCE-OLDS		25	275	433	114	847	0	0	2	
72 - ADVANCE-OLDS		28	292	486	146	952	0	0	1	
73 - ADVANCE-CROSSFIELD		18	110	255	110	493	0	0	0	
74 - ADVANCE-THREE HILLS		15	144	435	59	653	0	0	2	
75 - MOBILE-LINDEN / THREE HILLS / TROCHU		3	68	56	7	134	0	1	1	
76 - MOBILE-OLDS / DIDSBURY		6	86	61	18	171	0	0	4	
77 - MOBILE-CARSTAIRS / CROSSFIELD / DIDSBURY		4	46	21	16	87	5	0	0	
78 - SPECIAL BALLOT		4	14	71	14	103	0	1	33	
Total (Regular, Mobile, Special Ballot)		599	4,453	9,083	2,937	17,072	30	14	60	
Total (Advance)		86	821	1,609	429	2,945	0	0	5	
Total (All Polls)	33,859	685	5,274	10,692	3,366	20,017	30	14	65	59.4
Vote Count (%)		3.4	26.3	53.4	16.8					

V = Valid Ballots S = Spoiled Ballots D = Declined Ballots R = Rejected Ballots

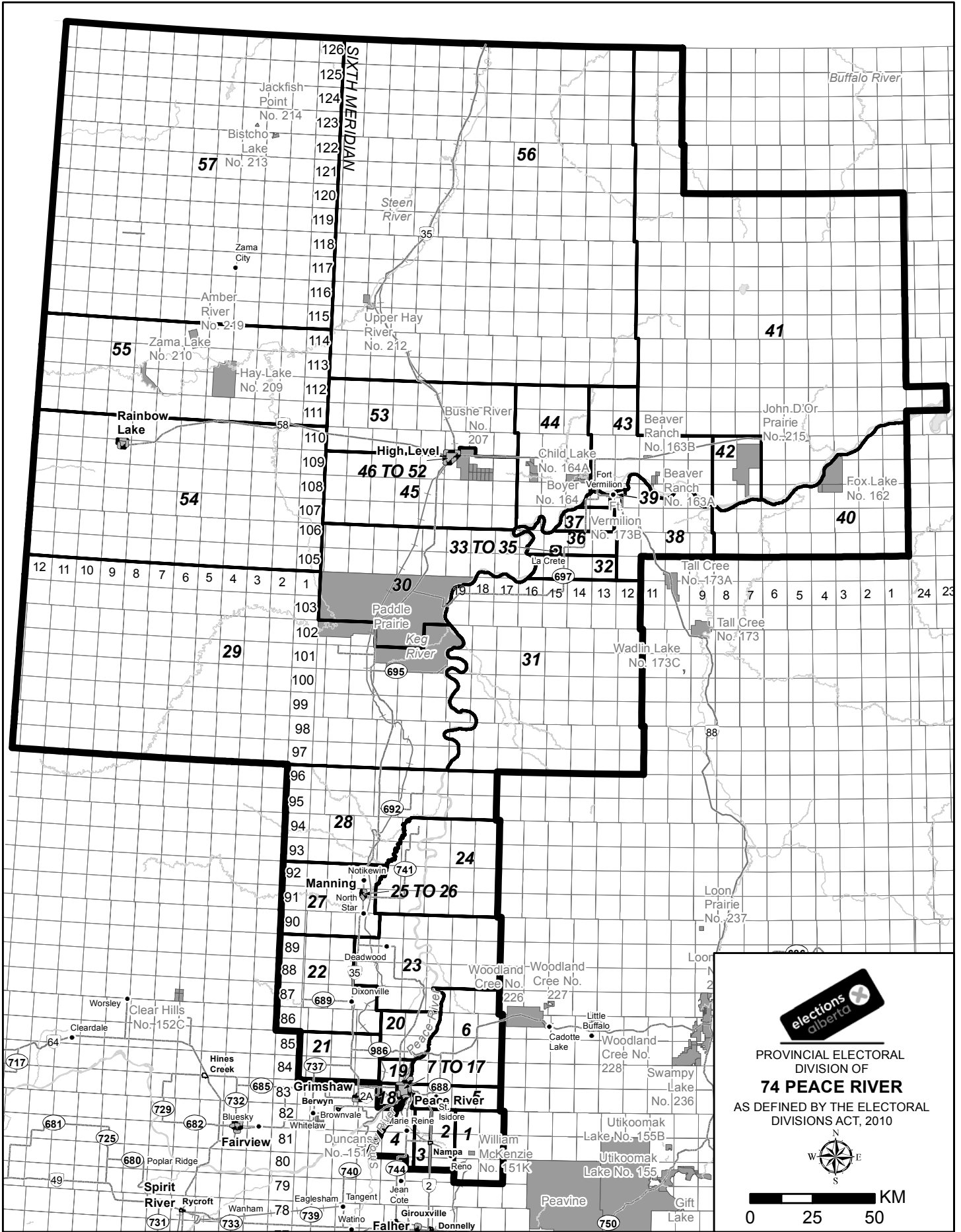

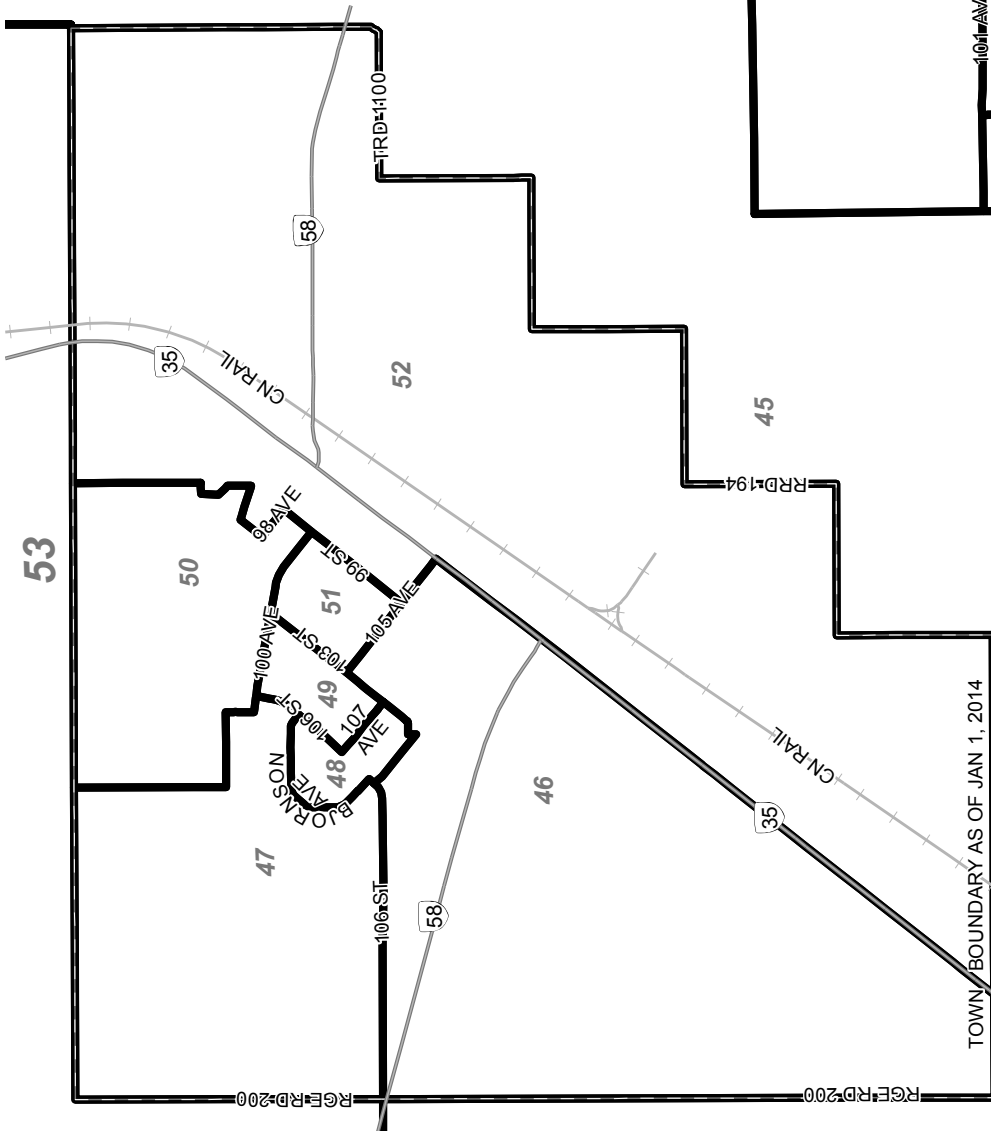

PROVINCIAL ELECTORAL
DIVISION OF
74 PEACE RIVER
AS DEFINED BY THE ELECTORAL
DIVISIONS ACT, 2010

LA CRETE

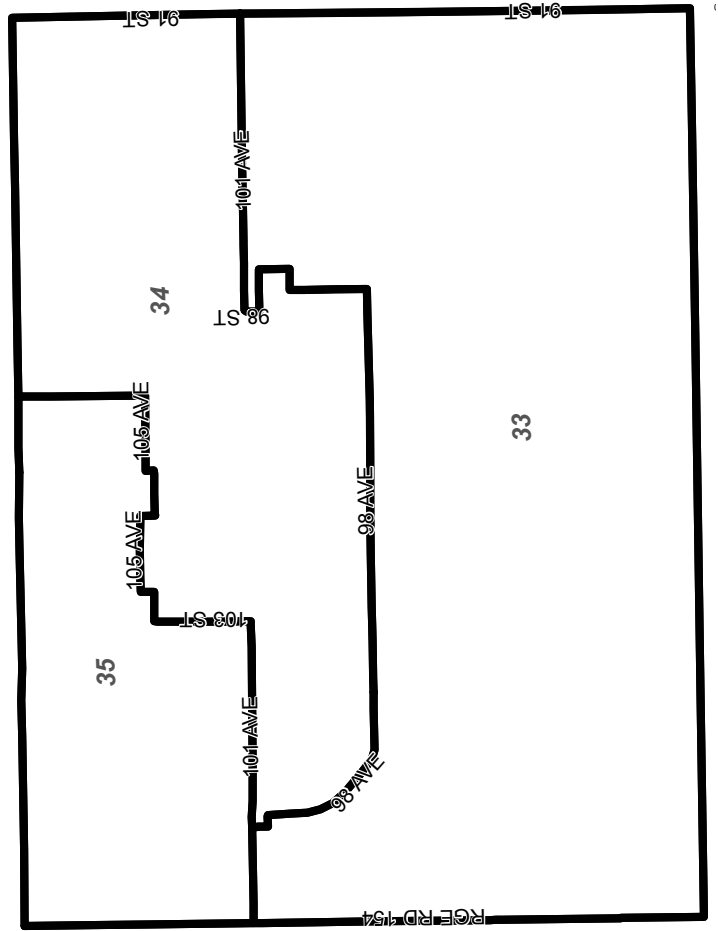

HIGH LEVEL

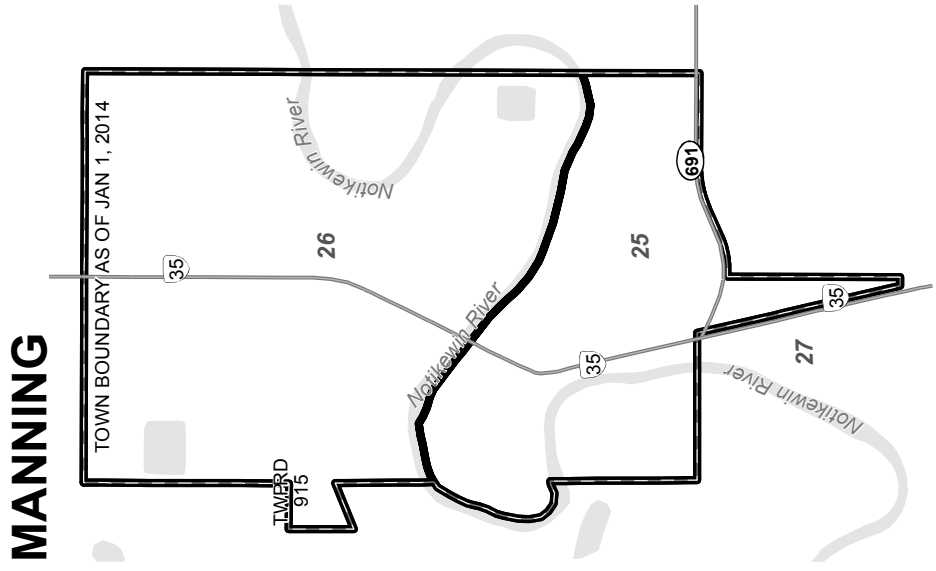
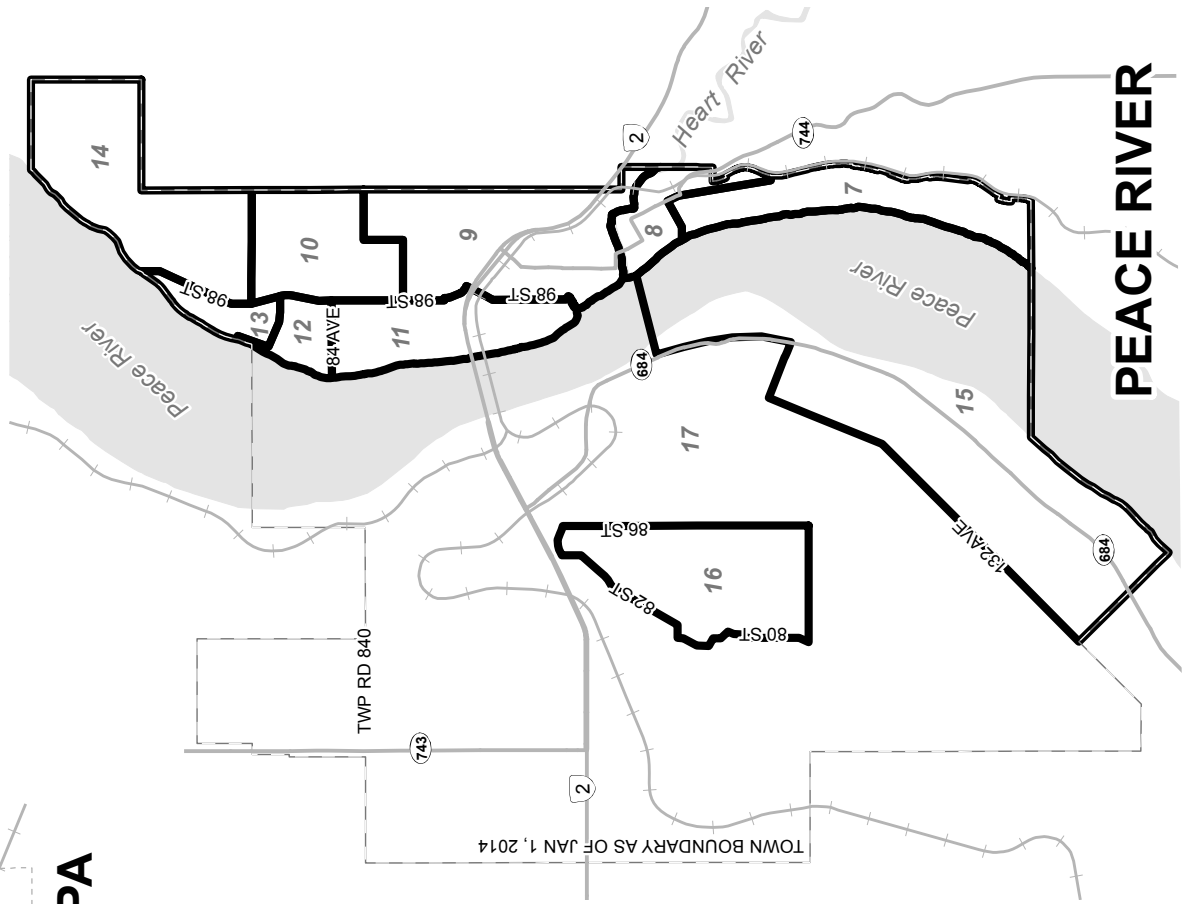
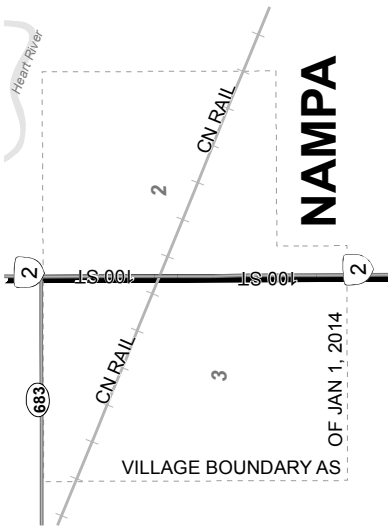

PROVINCIAL ELECTORAL
DIVISION OF
74 PEACE RIVER
AS DEFINED BY THE ELECTORAL
DIVISIONS ACT, 2010

Summary Of Results By Poll - Peace River

Poll	Names on List	SHERRY HILTON AP	DEBBIE JABBOUR NDP	FRANK OBERLE PC	NATHAN STEINKE WRP	V	S	D	R	Voter Turnout (%)
1 - HARMON VALLEY	159	4	24	23	25	76	0	0	0	47.8
2 - NAMPA EAST	345	2	49	60	44	155	1	0	1	45.2
3 - NAMPA WEST	255	3	68	41	30	142	0	0	0	55.7
4 - MARIE REINE	187	3	42	40	19	104	0	0	0	55.6
5 - ST. ISIDORE	447	10	126	81	50	267	0	0	0	59.7
6 - THREE CREEKS	134	9	42	32	25	108	0	0	0	80.6
7 - HEART RIVER SOUTH	367	6	64	56	16	142	0	0	0	38.7
8 - HEART RIVER	141	10	63	48	20	141	0	0	0	100
9 - TOWN CENTER	309	7	41	19	16	83	1	0	0	26.9
10 - SPRINGFIELD EAST	83	4	44	22	13	83	0	0	0	100
11 - CLOVERLEAF	471	18	85	58	28	189	1	0	1	40.3
12 - SPRINGFIELD	396	7	79	56	21	163	0	0	0	41.2
13 - NORGLEN	386	14	63	58	28	163	1	0	0	42.2
14 - NORGLEN EAST	459	6	82	53	44	185	1	0	0	40.3
15 - SHAFTESBURY	686	16	114	107	51	288	0	0	0	42
16 - SADDLEBACK	573	10	84	81	29	204	0	0	1	35.8
17 - MISERY MOUNTAIN	541	14	76	58	32	180	1	1	0	33.5
18 - STRONG CREEK	176	2	24	30	17	73	0	0	0	41.5
19 - WEBERVILLE SOUTH	422	8	78	85	57	228	4	0	0	54
20 - WEBERVILLE NORTH	221	5	50	33	34	122	0	0	0	55.2
21 - WARRENSVILLE	367	3	73	41	68	185	1	0	0	50.4
22 - DIXONVILLE	351	15	67	55	43	180	0	0	0	51.3
23 - DEADWOOD	223	3	36	39	17	95	0	0	0	42.6
24 - MANNING EAST	206	2	34	33	28	97	0	0	0	47.1
25 - MANNING TOWN SOUTH	434	6	54	64	40	164	0	0	0	37.8
26 - MANNING TOWN NORTH	397	6	54	80	45	185	0	0	1	46.9
27 - NOTIKEWIN/NORTH STAR	446	14	60	106	76	256	0	0	0	57.4
28 - HOTCHKISS	164	2	17	42	28	89	1	0	0	54.3
29 - KEG RIVER	93	1	17	15	11	44	0	0	0	47.3
30 - PADDLE PRAIRIE	238	7	69	11	13	100	0	0	0	42
31 - BUFFALO HEAD PRAIRIE	668	1	7	62	28	98	0	0	1	14.8
32 - WILSON PRAIRIE	487	1	6	89	40	136	0	0	0	27.9
33 - LA CRETE SOUTH	684	4	30	182	60	276	0	0	1	40.5
34 - LA CRETE CENTRAL	443	0	17	107	42	166	0	0	0	37.5
35 - LA CRETE NORTH	533	0	10	118	55	183	0	0	0	34.3
36 - LA CRETE RURAL	577	2	5	158	38	203	0	0	0	35.2
37 - BLUMENORT	443	1	4	84	42	131	0	0	0	29.6
38 - FORT VERMILION RURAL	443	2	40	18	25	85	0	0	0	19.2
39 - FORT VERMILION	448	7	154	26	38	225	0	0	0	50.2
40 - FOX LAKE	559	2	153	10	4	169	1	0	1	30.4
41 - GARDEN RIVER	244	0	153	5	1	159	0	0	2	66
42 - JEAN D'OR PRAIRIE	417	4	165	6	0	175	0	0	0	42
43 - BOYER RIVER	122	3	24	16	11	54	0	0	2	45.9
44 - ROCKY LANE	398	2	76	32	37	147	0	0	0	36.9

V = Valid Ballots S = Spoiled Ballots D = Declined Ballots R = Rejected Ballots

Summary Of Results By Poll - Peace River

Poll	Names on List	SHERRY HILTON AP	DEBBIE JABBOUR NDP	FRANK OBERLE PC	NATHAN STEINKE WRP	V	S	D	R	Voter Turnout (%)	
45 - HIGH LEVEL RURAL SOUTH	311	2	66	40	39	147	0	0	0	47.3	
46 - HIGH LEVEL MCLARTY	278	3	34	41	27	105	0	0	0	37.8	
47 - HIGH LEVEL THOMPSON	426	2	62	59	49	172	1	0	0	40.4	
48 - HIGH LEVEL CARIBOU	347	5	60	52	30	147	0	0	0	42.4	
49 - HIGH LEVEL BOBBY GRAY	360	7	59	53	24	143	0	0	0	39.7	
50 - HIGH LEVEL WALTERS	349	8	62	19	22	111	1	0	0	31.8	
51 - HIGH LEVEL CENTER	326	6	45	38	29	118	0	0	0	36.2	
52 - HIGH LEVEL INDUSTRIAL	198	0	23	21	1	45	0	0	0	22.7	
53 - HIGH LEVEL FOOTNER	282	7	29	73	47	156	0	0	0	55.3	
54 - RAINBOW LAKE	735	8	44	73	40	165	0	0	0	22.4	
55 - ASSUMPTION	523	13	114	10	13	150	0	0	0	28.7	
56 - MEANDER RIVER	124	3	43	1	4	51	1	0	0	41.1	
57 - ZAMA CITY	62	1	9	12	17	39	0	0	0	62.9	
58 - ADVANCE-HIGH LEVEL		3	68	58	30	159	1	0	0		
59 - ADVANCE-LA CRETE		2	17	201	46	266	0	0	0		
60 - ADVANCE-MANNING		3	64	52	48	167	0	0	0		
61 - ADVANCE-PEACE RIVER		42	351	193	94	680	1	0	1		
62 - MOBILE-PEACE RIVER		3	6	11	4	24	1	0	0		
63 - MOBILE-PEACE RIVER		4	18	38	6	66	0	0	1		
64 - MOBILE-MANNING		3	4	14	0	21	0	0	0		
65 - MOBILE-HIGH LEVEL / LA CRETE / FORT VERMILION		2	2	1	1	6	0	0	0		
66 - SPECIAL BALLOT		3	18	29	19	69	1	0	6		
Total (Regular, Mobile, Special Ballot)		326	3,321	3,025	1,761	8,433	18	1	18		
Total (Advance)			50	500	504	218	1,272	2	0	1	
Total (All Polls)		20,464	376	3,821	3,529	1,979	9,705	20	1	19	47.5
Vote Count (%)			3.9	39.4	36.4	20.4					

V = Valid Ballots S = Spoiled Ballots D = Declined Ballots R = Rejected Ballots



PROVINCIAL ELECTORAL
DIVISION OF

75 RED DEER-NORTH
AS DEFINED BY THE ELECTORAL
DIVISIONS ACT, 2010

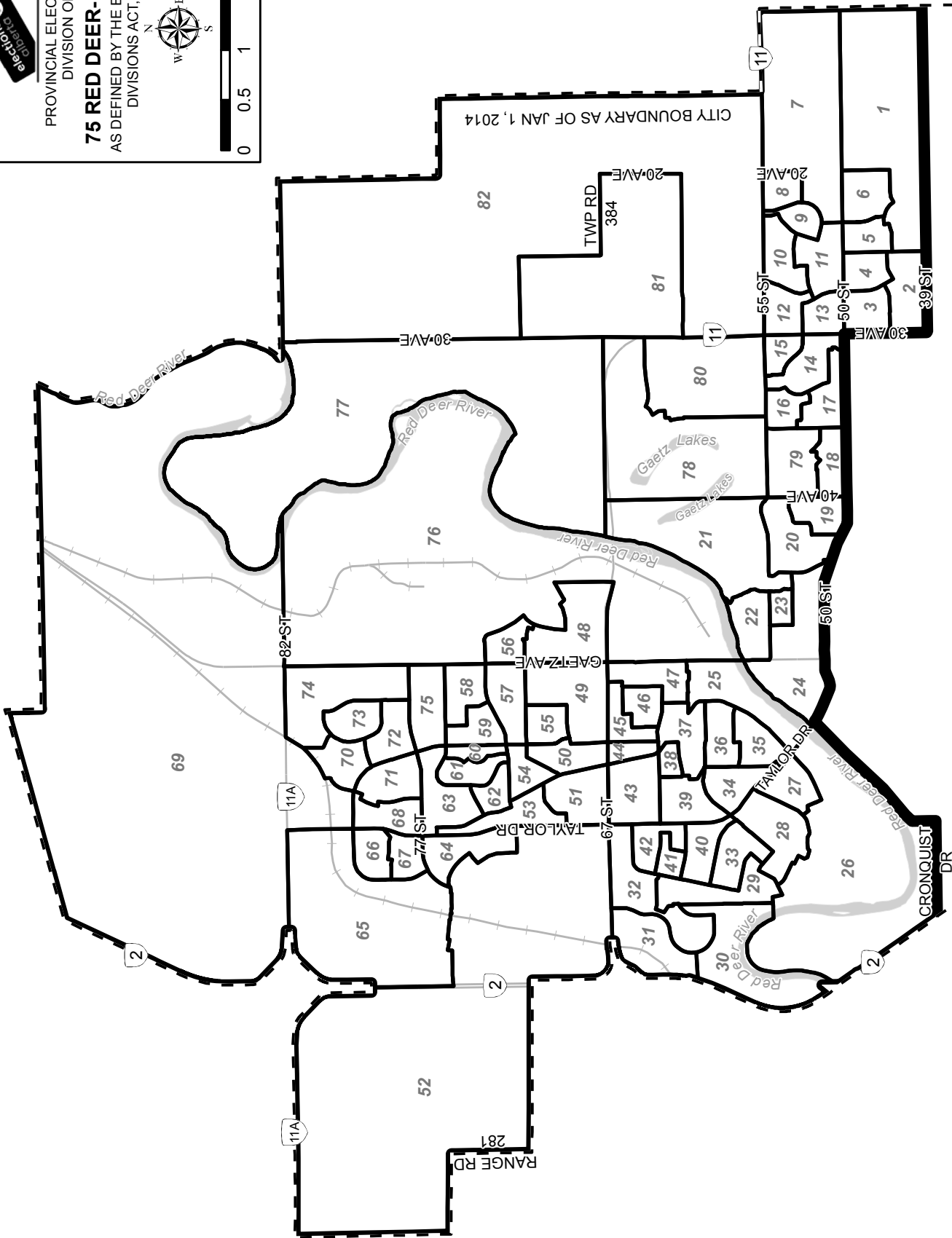

Summary Of Results By Poll - Red Deer-North

Poll	Names on List	S.H. (BUCK)	MICHAEL	KRYSTAL	CHRISTINE	KIM	V	S	D	R	Voter Turnout (%)
		BUCHANAN WRP	DAWE LIB	KROMM AP	MOORE PC	SCHREINER NDP					
1 - DAVENPORT S E	555	61	34	16	66	89	266	0	0	0	47.9
2 - DAVENPORT S W	555	94	67	9	101	43	314	0	0	0	56.6
3 - DEERPARK N W	434	49	70	6	33	53	211	0	0	0	48.6
4 - DEERPARK N E	465	49	58	14	83	63	267	2	0	1	57.6
5 - DAVENPORT N E	394	46	31	7	40	60	184	1	0	1	47.0
6 - DAVENPORT N W	663	72	60	5	108	83	328	1	0	2	49.8
7 - ROSEDALE S E	305	50	23	2	45	39	159	0	0	1	52.5
8 - ROSEDALE N E	189	54	23	9	52	51	189	1	0	0	100.0
9 - ROSEDALE MEADOWS	344	37	38	0	66	36	177	1	0	0	51.5
10 - ROSEDALE NORTH CENTRAL	582	58	99	17	66	86	326	0	0	0	56.0
11 - ROSEDALE SOUTH CENTRAL	463	66	54	7	84	85	296	0	1	0	64.1
12 - ROSEDALE N W	442	54	67	12	44	64	241	0	0	0	54.5
13 - ROSEDALE S W	339	30	24	7	27	46	134	0	0	0	39.5
14 - CLEARVIEW S E	631	63	54	17	53	78	265	0	0	0	42.0
15 - CLEARVIEW N E	438	44	29	11	16	45	145	2	0	0	33.1
16 - CLEARVIEW N W	446	36	38	9	33	65	181	0	0	1	40.8
17 - CLEARVIEW S W	583	69	82	9	46	78	284	2	0	0	48.7
18 - MICHENER SOUTH	328	24	41	4	39	45	153	0	0	0	46.6
19 - MICHENER CENTRAL	348	26	50	9	20	33	138	0	0	0	39.7
20 - EASTHILL	487	44	99	10	42	62	257	2	0	0	52.8
21 - MICHENER NORTH	461	29	44	13	39	41	166	0	0	0	36.0
22 - DOWNTOWN N W	375	12	50	3	20	31	116	0	0	0	30.9
23 - DOWNTOWN CENTRAL	358	17	15	3	22	32	89	0	0	0	24.9
24 - DOWNTOWN WEST	469	27	22	1	21	50	121	0	0	0	25.8
25 - RIVERLANDS	704	43	28	12	54	80	217	0	0	3	31.3
26 - FOUNTAINS	368	35	33	4	89	26	187	0	0	0	50.8
27 - RIVERSIDE MEADOWS S W	435	46	47	6	43	60	202	0	0	0	46.4
28 - ORIOLE PARK SOUTH	414	56	51	8	38	67	220	0	1	2	53.9
29 - ORIOLE PARK WEST	429	51	38	5	53	56	203	0	0	0	47.3
30 - ORIOLE RIDGE S W	357	43	33	3	64	39	182	0	0	0	51.0
31 - ORIOLE RIDGE N W	405	37	34	12	31	49	163	1	0	0	40.2
32 - ORIOLE RIDGE N E	506	61	26	11	52	41	191	1	0	3	38.3
33 - ORIOLE PARK S W	432	61	34	3	50	81	229	0	0	1	53.2
34 - RIVERSIDE MEADOWS N W	393	34	4	3	9	59	109	0	1	0	28.0
35 - RIVERSIDE MEADOWS S E	418	32	11	11	35	56	145	0	0	1	34.9
36 - RIVERSIDE MEADOWS N E	604	52	29	8	30	69	188	1	2	2	31.8
37 - RIVER VISTAS	445	35	34	4	24	48	145	0	0	0	32.6
38 - HIGHLAND GREEN HILLS	344	26	19	4	19	39	107	0	0	0	31.1
39 - HIGHLAND GREEN S W	395	42	30	4	32	46	154	0	0	0	39.0
40 - ORIOLE PARK CENTRAL	404	68	31	10	35	43	187	0	0	0	46.3
41 - ORIOLE PARK N W	380	30	22	8	14	33	107	1	1	1	28.7
42 - ORIOLE PARK NORTH	338	44	26	5	27	49	151	0	1	1	45.3
43 - HIGHLAND GREEN N W	463	42	28	9	34	56	169	0	0	0	36.5
44 - HIGHLAND GREEN VILLAGE	332	26	13	6	23	20	88	0	0	0	26.5
45 - HIGHLAND GREEN BLUFF	369	25	22	7	23	34	111	0	0	0	30.1

V = Valid Ballots S = Spoiled Ballots D = Declined Ballots R = Rejected Ballots

Summary Of Results By Poll - Red Deer-North

Poll	Names on List	S.H. (BUCK) BUCHANAN WRP	MICHAEL DAWE LIB	KRYSTAL KROMM AP	CHRISTINE MOORE PC	KIM SCHREINER NDP	V	S	D	R	Voter Turnout (%)
46 - HIGHLAND GREEN N E	273	26	31	3	27	29	116	0	0	1	42.9
47 - HIGHLAND GREEN S E	417	39	19	4	39	57	158	0	0	2	38.4
48 - PINES SOUTH	529	48	75	8	64	63	258	0	0	0	48.8
49 - NORMANDEAU PARKSIDE	455	45	15	6	25	53	144	0	0	0	31.6
50 - NORMANDEAU CENTRAL	359	47	26	7	27	52	159	0	1	0	44.6
51 - NORMANDEAU SOUTH	386	35	16	1	20	42	114	2	0	1	29.8
52 - JOHNSTONE VILLAGE	681	67	26	13	60	81	247	1	1	0	36.4
53 - GLENDALE WEST	591	66	31	6	42	67	212	0	0	1	36.0
54 - NORMANDEAU N W	496	37	29	4	27	68	165	1	0	1	33.5
55 - NORMANDEAU N E	400	38	27	12	27	53	157	0	0	1	39.5
56 - PINES NORTH	339	31	16	1	12	42	102	0	0	0	30.1
57 - NORMANDEAU HEIGHTS	421	58	27	12	48	63	208	0	0	0	49.4
58 - NORMANDEAU VILLAGE	346	28	18	5	24	38	113	0	0	0	32.7
59 - NORMANDEAU MEADOWS	287	25	15	8	18	36	102	1	1	0	35.9
60 - GLENDALE HILLS	276	25	14	3	4	32	78	0	0	0	28.3
61 - GLENDALE EAST	374	26	18	4	14	37	99	1	0	0	26.5
62 - GLENDALE CENTRAL	352	32	29	1	21	38	121	0	0	0	34.4
63 - GLENDALE NORTH	489	60	35	12	39	71	217	0	0	1	44.6
64 - JOHNSTONE PARK	669	71	49	14	81	84	299	2	1	0	44.8
65 - JOHNSTONE VIEW	549	47	24	10	26	54	161	0	0	0	29.3
66 - JOHNSTONE LANDING	482	68	16	9	44	57	194	0	0	1	40.5
67 - JOHNSTONE CROSSING	277	31	14	2	18	27	92	0	0	0	33.2
68 - KENTWOOD S W	416	48	28	14	36	44	170	0	0	1	41.1
69 - KENTWOOD N W	315	44	12	5	35	35	131	0	0	0	41.6
70 - KENTWOOD PARK	441	48	13	11	29	55	156	0	0	0	35.4
71 - KENTWOOD CENTRAL	422	50	25	5	45	48	173	0	0	0	41.0
72 - KENTWOOD S E	551	56	36	15	42	60	209	2	0	0	37.9
73 - KENTWOOD MEADOWS	423	35	30	10	31	62	168	1	0	0	39.7
74 - KENTWOOD N E	498	52	22	9	24	31	138	0	0	0	27.7
75 - NORTHWOOD ESTATES	527	42	14	6	19	48	129	0	0	4	25.2
76 - PINES ESCARPMENT	580	39	63	2	71	56	231	1	0	0	39.8
77 - GARDEN HEIGHTS	162	32	24	8	35	27	126	1	0	0	77.8
78 - CLEARVIEW VISTAS	152	21	11	2	20	22	76	0	0	0	50.0
79 - MICHENER EXTENDI-SIERRAS	154	19	25	3	52	33	132	0	0	0	85.7
80 - CLEARVIEW RIDGE	568	98	66	16	78	99	357	0	0	1	63.0
81 - TIMBERLANDS	341	46	31	14	38	54	183	1	0	0	53.7
82 - BALMORAL	414	98	46	7	82	75	308	2	0	2	74.9
83 - ADVANCE-RED DEER-NORTH		213	251	27	223	302	1016	1	0	3	
84 - ADVANCE-RED DEER-NORTH		207	157	36	197	266	863	8	0	3	
85 - MOBILE-1		43	39	5	104	67	258	2	0	0	
86 - SPECIAL BALLOT		32	34	0	23	32	121	1	0	4	
Total (Regular, Mobile, Special Ballot)		3,753	2,854	620	3,416	4,401	15,044	35	11	41	
Total (Advance)		420	408	63	420	568	1,879	9	0	6	
Total (All Polls)	35,001	4,173	3,262	683	3,836	4,969	16,923	44	11	47	48.5
Vote Count (%)		24.7	19.3	4.0	22.7	29.4					

V = Valid Ballots S = Spoiled Ballots D = Declined Ballots R = Rejected Ballots

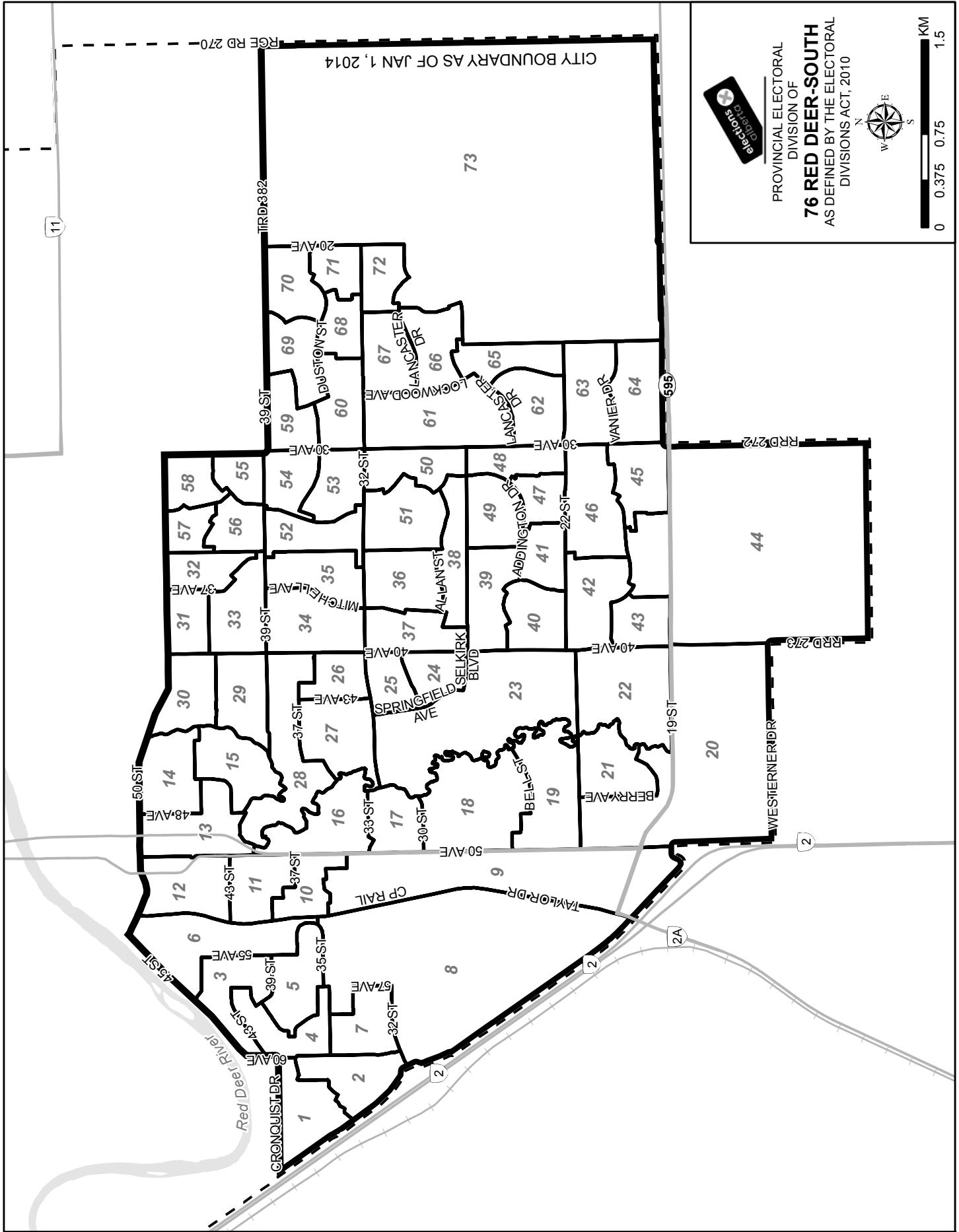

PROVINCIAL ELECTORAL
DIVISION OF
76 RED DEER-SOUTH
AS DEFINED BY THE ELECTORAL
DIVISIONS ACT, 2010



Summary Of Results By Poll - Red Deer-South

Poll	Names on List	PATTI ARGENT IND	WILLIAM BERRY IND	DEBORAH CHECKEL LIB	BEN DUBOIS GPA	SERGE GINGRAS AP	BARB MILLER NDP	MYKITYSHYN PC	DARCY WIEBE WRP	V	S	D	R	Voter Turnout (%)
1 - WESTLAKE NORTH	643	1	1	14	5	20	61	103	79	284	1	0	0	44.2
2 - WESTLAKE SOUTH	699	6	2	12	4	21	98	85	72	300	1	0	0	42.9
3 - WESTPARK ESTATES	483	0	1	7	1	18	75	47	57	206	0	0	0	42.7
4 - WESTPARK CRESCENT	514	1	1	8	3	24	65	48	54	204	0	0	0	39.7
5 - WESTPARK CENTRAL	542	2	1	7	5	11	62	23	34	145	0	0	0	26.8
6 - WESTPARK NORTH	324	1	0	4	3	1	44	23	16	92	0	0	0	28.4
7 - WESTPARK SE	491	2	0	13	3	12	91	56	56	233	0	0	0	47.5
8 - WESTPARK EAST/RDC	643	1	0	7	1	21	80	46	49	205	0	0	0	31.9
9 - GAETZ SOUTH	532	1	0	10	2	1	69	32	32	147	2	0	0	27.6
10 - SOUTH HILL WEST	502	4	0	6	5	4	48	37	20	124	0	0	0	24.7
11 - HOSPITAL AREA	333	1	0	4	3	5	40	16	22	91	0	0	0	27.3
12 - DOWNTOWN WEST	533	4	2	11	4	5	81	62	48	217	0	0	1	40.9
13 - DOWNTOWN EAST	327	2	1	6	5	1	61	32	33	141	1	0	0	43.1
14 - PARKDALE NORTH	539	5	0	9	6	13	102	41	25	201	0	0	0	37.3
15 - PARKVALE SOUTH	433	2	3	3	2	4	86	46	31	177	0	0	0	40.9
16 - SOUTH HILL EAST	658	7	1	10	4	8	79	80	74	263	1	1	0	40.1
17 - SOUTH HILL KIN CANYON	392	9	0	7	2	6	61	16	24	125	0	0	0	31.9
18 - BOWER NORTH	427	1	0	12	6	0	55	56	33	163	0	1	0	38.4
19 - BOWER CENTRAL	472	0	2	9	2	10	79	55	71	228	0	1	0	48.5
20 - BOWER SOUTHWEST	409	2	0	6	16	17	59	46	66	212	1	0	0	51.8
21 - BOWER SOUTHEAST	480	2	2	12	4	13	81	71	57	242	0	0	0	50.4
22 - SUNNYBROOK SOUTH	554	2	0	11	1	14	94	83	70	275	0	0	0	49.6
23 - SUNNYBROOK SOUTHWEST	458	1	0	1	2	12	111	66	59	252	2	0	0	55.0
24 - SUNNYBROOK SOUTHEAST	344	2	1	6	0	7	73	47	54	190	0	0	0	55.2
25 - SUNNYBROOK NORTHEAST	457	2	2	6	7	9	63	45	32	166	0	0	0	36.3
26 - MOUNTAINVIEW SOUTHEAST	366	1	0	3	1	10	59	57	45	176	0	0	1	48.4
27 - MOUNTAINVIEW SOUTHWEST	466	2	1	4	4	18	100	82	48	259	0	0	0	55.6
28 - MOUNTAINVIEW NORTH	450	3	1	12	5	18	88	38	40	205	0	0	0	45.6
29 - GRANDVIEW SOUTH	437	2	0	7	0	18	67	46	36	176	0	0	0	40.3
30 - GRANDVIEW NORTH	388	3	0	10	6	10	60	27	42	158	0	0	0	40.7
31 - EASTVIEW ROSS	430	3	2	9	4	9	67	25	41	160	0	0	0	37.2
32 - EASTVIEW NORTH	364	8	2	5	3	5	64	24	53	164	0	0	0	45.1

V = Valid Ballots S = Spoiled Ballots D = Declined Ballots R = Rejected Ballots

Summary Of Results By Poll - Red Deer-South

Poll	Names on List	PATTI ARGENT IND	WILLIAM BERRY IND	DEBORAH CHECKEL LIB	DUBOIS GPA	SERGE GINGRAS AP	BARB MILLER NDP	MYKITYSHYN PC	DARCY WIEBE WRP	V	S	D	R	Voter Turnout (%)
33 - EASTVIEW EAST	411	8	0	12	2	6	93	46	55	222	0	0	0	54.0
34 - MORRISROE WEST	449	2	1	12	3	12	75	38	61	204	0	0	0	45.4
35 - MORRISROE WEST CENTRAL	515	8	1	14	3	17	78	68	91	280	0	0	3	55.0
36 - ANDERS CENTRAL	440	1	1	11	5	5	100	59	45	227	1	0	0	51.6
37 - ANDERS WEST	479	1	0	17	3	11	107	78	47	264	0	0	0	55.1
38 - ANDERS SOUTH	489	3	0	16	2	29	75	108	89	322	0	0	0	65.8
39 - ANDERS ON THE LAKE N	602	4	0	9	1	21	83	124	80	322	1	0	0	53.5
40 - ANDERS ON THE LAKE SW	446	0	3	3	1	7	61	96	52	223	0	1	0	50.2
41 - ANDERS ON THE LAKE SE	477	6	0	9	1	10	71	72	59	228	0	0	2	48.2
42 - INGLEWOOD NORTHWEST	709	4	3	5	3	18	95	87	102	317	1	0	0	44.7
43 - INGLEWOOD SOUTHWEST	489	2	1	11	4	11	102	42	49	222	0	0	1	45.6
44 - INGLEWOOD SOUTHCENTRAL	502	0	0	10	2	10	57	53	46	178	0	0	0	35.5
45 - INGLEWOOD SOUTHEAST	681	0	0	12	3	11	106	56	64	252	1	1	0	37.2
46 - INGLEWOOD NORTHEAST	781	3	1	9	3	21	128	127	93	385	0	0	0	49.3
47 - ASPEN RIDGE SOUTHWEST	495	1	0	3	1	15	46	39	37	142	0	2	0	29.1
48 - ASPEN RIDGE EAST	600	3	1	6	2	11	92	77	54	246	2	0	0	41.0
49 - ASPEN RIDGE NORTHWEST	535	2	0	7	1	14	103	89	57	273	0	0	0	51.0
50 - VICTORIA PARK EAST	630	4	1	4	3	11	65	86	71	245	0	0	0	38.9
51 - VICTORIA PARK WEST	497	5	0	4	2	10	90	82	99	292	0	0	0	58.8
52 - MORRISROE EAST CENTRAL	543	3	0	15	4	15	124	80	59	300	0	0	0	55.2
53 - MORRISROE SOUTHEAST	346	1	0	6	6	12	73	36	35	169	0	0	0	48.8
54 - MORRISROE NORTHEAST	488	2	0	11	7	12	77	45	62	216	0	0	0	44.3
55 - EASTVIEW ESTATES SE	480	1	0	13	2	9	107	35	48	215	1	0	1	45.0
56 - EASTVIEW ESTATES SW	469	2	2	17	1	14	90	56	66	248	0	0	0	52.9
57 - EASTVIEW ESTATES NW	359	1	0	4	1	6	61	57	32	162	0	0	1	45.4
58 - EASTVIEW ESTATES NE	514	3	0	10	6	7	82	31	58	197	0	0	1	38.5
59 - DEER PARK NEW	508	4	2	6	5	10	95	79	63	264	2	0	0	52.0
60 - DEER PARK SOUTHEAST	622	7	0	12	4	11	114	96	83	327	4	0	0	52.6
61 - LANCASTER WEST	525	1	1	7	4	19	88	75	60	255	2	0	0	48.6
62 - LANCASTER GREEN WEST	499	0	0	8	3	18	99	96	64	288	0	0	0	57.7
63 - VANIER WOODS NORTH	577	1	0	6	2	20	81	51	59	220	0	0	2	38.5
64 - VANIER WOODS SOUTH	716	3	0	7	1	25	80	109	90	315	0	0	0	44.0

V = Valid Ballots S = Spoiled Ballots D = Declined Ballots R = Rejected Ballots

Summary Of Results By Poll - Red Deer-South

Poll	Names on List	PATTI ARGENT IND	WILLIAM BERRY IND	DEBORAH CHECKEL LIB	DUBOIS GPA	BEN GINGRAS AP	BARB MILLER NDP	MYKTYSHYN PC	DARCY WIEBE WRP	NORMAN WRP	V	S	D	R	Voter Turnout (%)
65 - LANCASTER GREEN EAST	693	4	1	12	3	30	114	67	85	85	316	2	0	0	45.6
66 - LANCASTER 3	741	3	0	9	3	16	120	110	73	73	334	0	0	0	45.1
67 - LANCASTER NORTHCENTRAL	475	6	0	10	2	11	87	57	49	49	222	1	0	2	47.2
68 - DEER PARK 5	435	5	1	16	2	9	94	60	48	48	235	1	0	0	54.0
69 - DEER PARK 4	461	2	0	9	1	7	95	75	65	65	254	4	0	0	55.1
70 - DEVONSHIRE NORTH	645	0	0	13	1	14	92	73	87	87	280	0	0	0	43.4
71 - DEVONSHIRE SOUTH	401	3	0	5	4	5	68	42	58	58	185	1	0	0	46.1
72 - LONSDALE NORTH	492	1	0	7	0	20	74	52	51	51	205	0	0	0	41.7
73A - LONNSDALE SOUTH (A-G)	731	3	0	4	3	11	61	62	65	65	209	0	0	0	28.6
73B - LONNSDALE SOUTH (H-O)	378	1	0	9	2	10	71	47	59	59	199	0	0	0	52.6
73C - LONNSDALE SOUTH (P-Z)	356	1	0	9	1	10	82	36	60	60	199	0	0	0	55.9
74 - ADVANCE-RED DEER-SOUTH		5	3	20	14	29	300	207	156	156	734	2	0	3	
75 - ADVANCE-RED DEER-SOUTH		5	1	15	8	34	201	213	147	147	624	0	0	0	
76 - ADVANCE-RED DEER-SOUTH		12	1	10	8	31	281	166	151	151	660	0	0	0	
77 - MOBILE-1		5	5	13	5	3	52	158	53	53	294	0	0	3	
78 - MOBILE-2		3	3	18	4	2	41	71	35	35	177	1	0	0	
79 - MOBILE-3		3	1	4	2	3	29	35	23	23	100	1	2	0	
80 - SPECIAL BALLOT		1	0	8	1	17	41	49	44	44	161	6	0	28	
Total (Regular, Mobile, Special Ballot)		210	55	693	244	941	6,242	4,828	4,358	4,358	17,571	41	9	46	
Total (Advance)		22	5	45	30	94	782	586	454	454	2,018	2	0	3	
Total (All Polls)	37,771	232	60	738	274	1,035	7,024	5,414	4,812	4,812	19,589	43	9	49	52.0
Vote Count (%)		1.2	0.3	3.8	1.4	5.3	35.9	27.6	24.6	24.6					

V = Valid Ballots S = Spoiled Ballots D = Declined Ballots R = Rejected Ballots



PROVINCIAL ELECTORAL
DIVISION OF
**77 RIMBEY-ROCKY
MOUNTAIN HOUSE-SUNDRE**
AS DEFINED BY THE ELECTORAL
DIVISIONS ACT, 2010

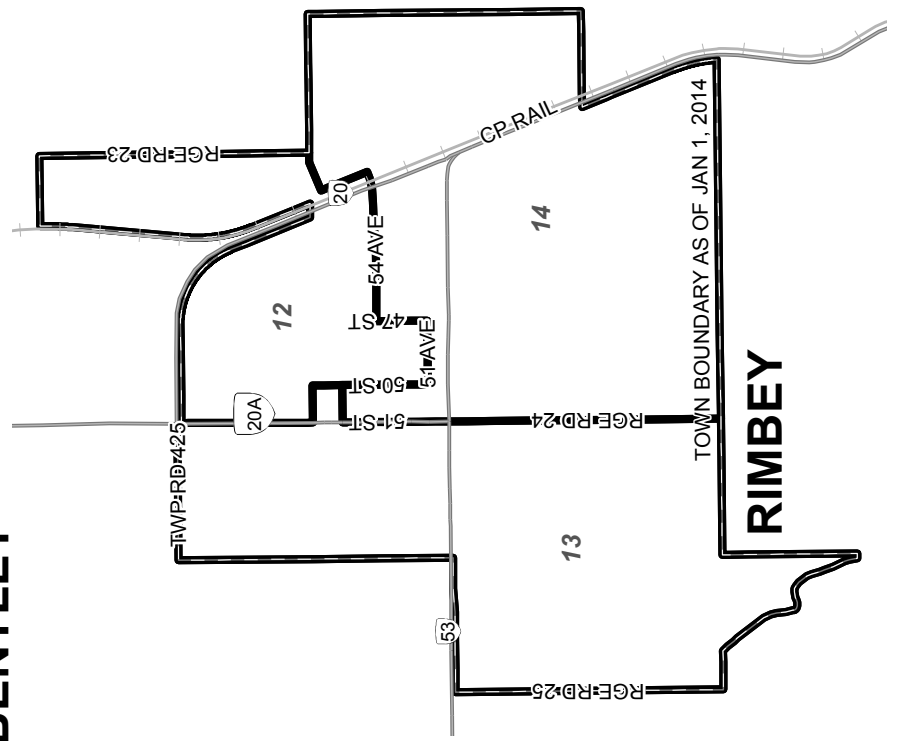
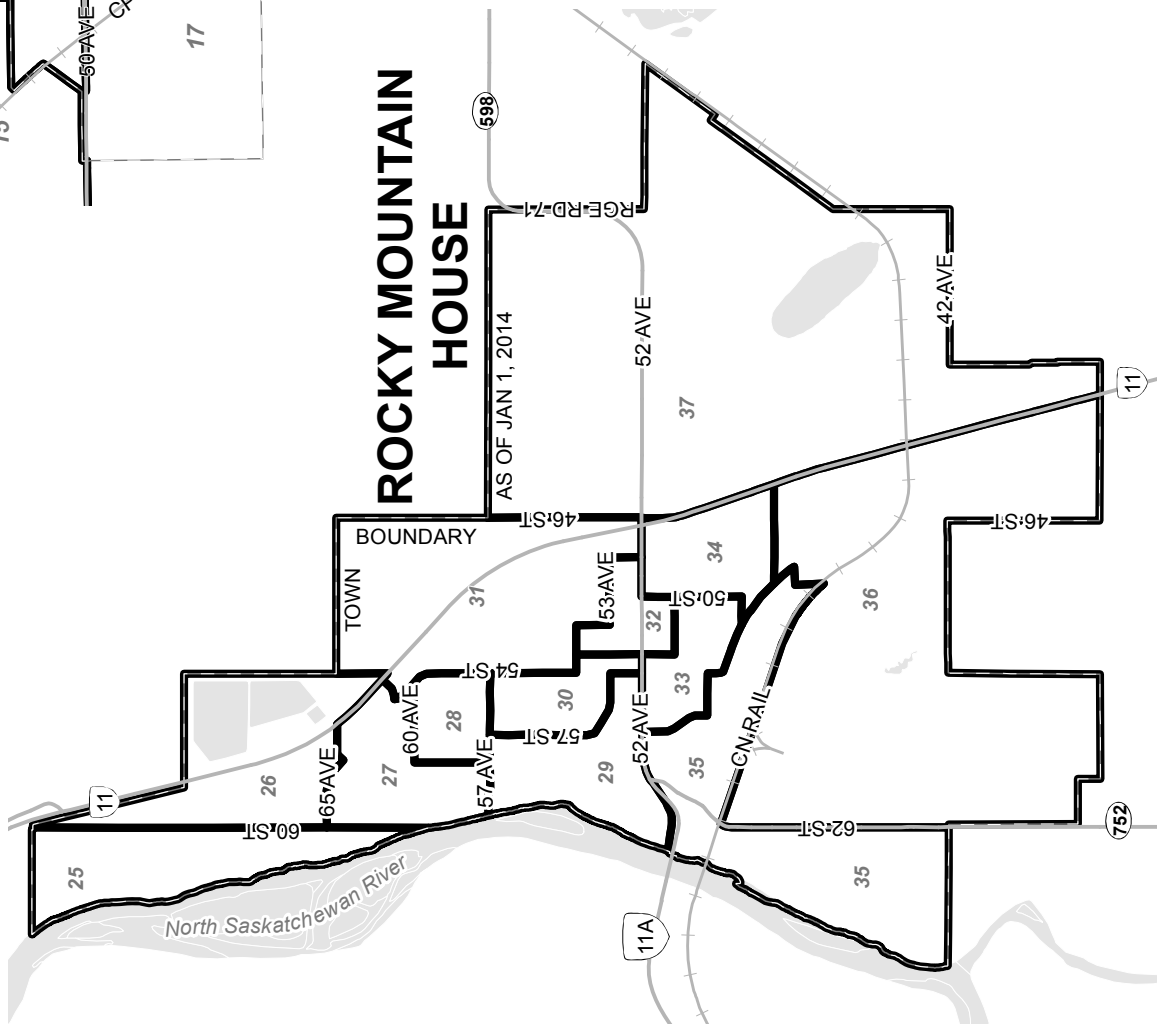
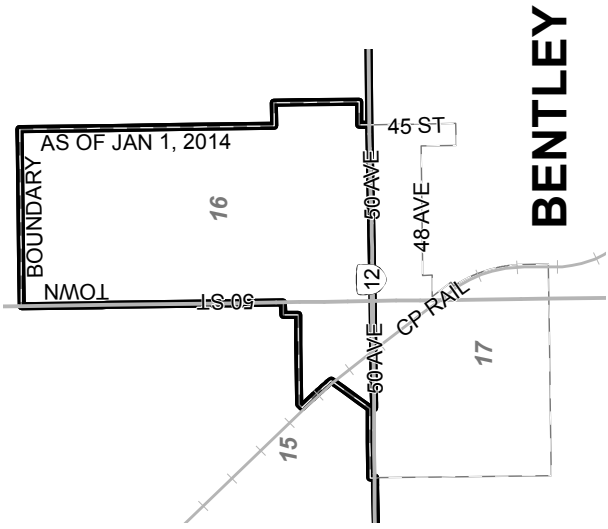

PROVINCIAL ELECTORAL
DIVISION OF
**77 RIMBEY-ROCKY
MOUNTAIN HOUSE-SUNDRE**
AS DEFINED BY THE ELECTORAL
DIVISIONS ACT, 2010

Summary Of Results By Poll - Rimbey-Rocky Mountain House-Sundre

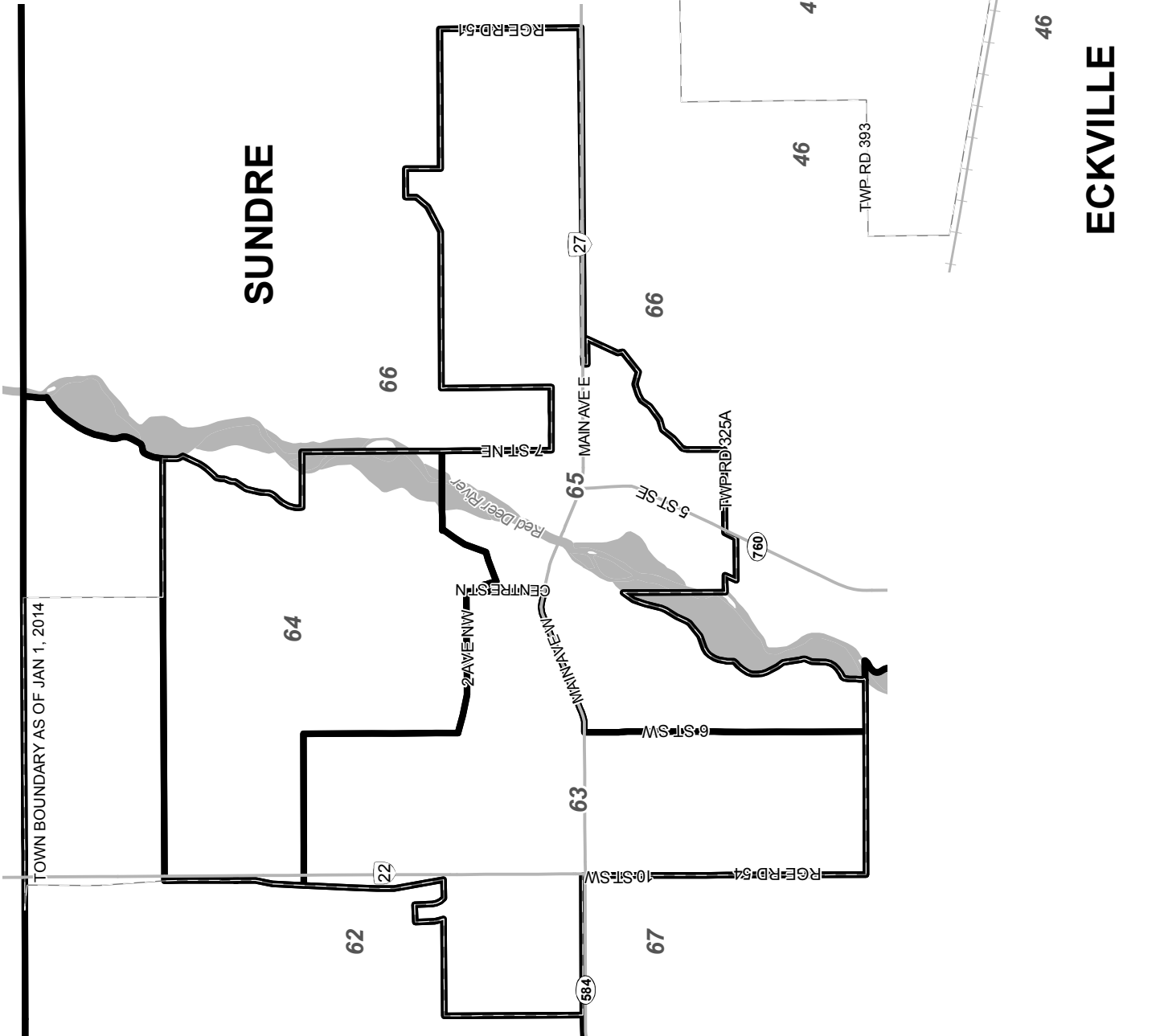
Poll	Names on List	JOE ANGLIN IND	TAMMY COTÉ PC	JASON NIXON WRP	HANNAH SCHLAMP NDP	V	S	D	R	Voter Turnout (%)
1 - NORDEGG	170	9	19	22	34	84	0	0	0	49.4
2 - CRIMSON LAKE	241	7	46	37	18	108	1	1	0	45.2
3 - SUNCHILD INDIAN RESERVE	281	5	6	9	60	80	2	0	0	28.5
4 - O'CHIESE	333	3	2	4	53	62	1	0	1	18.9
5/19 - MEDICINE LAKE / CARLOS	421	24	41	87	21	173	0	0	2	41.6
6 - LAST WEST	395	28	69	119	23	239	0	0	1	60.8
7 - HOADLEY WEST	361	48	71	91	27	237	0	0	1	65.9
8 - RURAL RIMBEY WEST	329	32	60	74	22	188	1	0	0	57.1
9 - HOME GLEN	499	48	60	103	41	252	2	0	0	50.5
10 - RURAL RIMBEY NORTH	176	6	16	37	10	69	0	0	0	39.2
11A - MONTAVISTA WOODALE (A-L)	341	24	45	73	28	170	0	0	0	49.9
11B - MONTAVISTA WOODALE (M-Z)	394	23	69	69	33	194	1	0	0	49.2
12 - RIMBEY NORTH EAST	598	34	55	100	46	235	0	0	0	39.3
13A - PARK (A-K)	392	37	63	41	21	162	0	0	0	41.3
13B - PARK (L-Z)	373	34	47	58	30	169	0	1	0	45.6
14 - RIMBEY SOUTH	603	34	52	92	50	228	0	0	2	38.1
15 - LOCKHART	554	42	94	121	58	315	0	0	0	56.9
16 - BENTLEY NORTH	644	46	104	100	86	336	0	0	3	52.6
17A - BENTLEY SOUTH (A-L)	341	28	56	67	51	202	0	0	2	59.8
17B - BENTLEY SOUTH (M-Z)	322	40	53	53	43	189	0	0	0	58.7
18 - GILBY	328	11	34	70	18	133	0	0	0	40.5
20 - GIMLET	484	19	74	84	30	207	0	0	0	42.8
21 - BINGLEY	595	43	113	115	26	297	3	0	0	49.9
22 - FRISCO	498	21	103	88	23	235	0	0	1	47.4
23 - OTWAY	280	5	73	41	14	133	0	0	0	47.5
24/37 - ROCKY BORDER / INDUSTRIAL	338	9	56	50	24	139	1	0	0	41.1
25 - ROCKY NORTH WEST	288	8	68	43	24	143	0	0	1	50.0
26 - THOMPSON	391	11	62	60	41	174	0	0	1	44.8
27A - RIVERVIEW (A-L)	328	8	72	50	22	152	1	1	0	46.6
27B - RIVERVIEW (M-Z)	326	4	70	48	27	149	0	1	1	46.3
28 - ST. MATTHEWS	401	13	34	47	20	114	0	0	0	28.4
29 - KILLIAN	479	16	42	61	37	156	0	0	2	33.0
30 - LOCHEARN	357	7	51	38	34	130	0	0	0	36.4
31 - SINCLAIR	350	9	43	39	29	120	0	0	0	34.3
32 - TOWER	289	7	28	26	28	89	0	0	0	30.8
33 - TOWN CENTRE	409	9	59	31	27	126	0	0	0	30.8
34 - DOWNTOWN	374	8	39	37	15	99	0	0	0	26.5
35 - OLD TOWN	487	16	33	42	38	129	0	3	0	27.1
36A - RAILWAY (A-K)	340	6	45	47	30	128	1	0	1	37.9
36B - RAILWAY (L-Z)	335	7	39	47	29	122	0	0	0	36.4
38 - FERRIER	553	17	96	79	36	228	0	0	0	41.2
39 - STRACHAN	454	21	89	72	37	219	1	1	1	48.7
40 - DOVERCOURT	453	20	74	70	18	182	0	0	1	40.4
41 - HORSEGUARD	457	19	60	74	23	176	0	0	0	38.5

V = Valid Ballots S = Spoiled Ballots D = Declined Ballots R = Rejected Ballots

Summary Of Results By Poll - Rimbey-Rocky Mountain House-Sundre

Poll	Names on List	JOE ANGLIN IND	TAMMY COTÉ PC	JASON NIXON WRP	HANNAH SCHLAMP NDP	V	S	D	R	Voter Turnout (%)
42 - CODNER	548	24	91	109	33	257	0	0	0	46.9
43 - LESLIEVILLE	311	14	38	58	19	129	0	0	0	41.5
44 - CONDOR	552	23	89	151	28	291	1	0	0	52.7
45 - EVERGREEN	396	21	56	102	18	197	0	0	0	49.7
46A - ECKVILLE WEST AND RURAL (A-J)	431	31	71	103	40	245	0	0	0	56.8
46B - ECKVILLE WEST AND RURAL (K-Z)	453	26	69	101	31	227	2	0	0	50.1
47 - ECKVILLE EAST	395	20	44	69	31	164	0	0	1	41.8
48 - BENALTO	325	18	38	70	41	167	0	1	0	51.7
49 - BENALTO RURAL	303	14	54	80	24	172	2	0	0	56.8
50 - DIAMOND VALLEY	469	18	81	155	40	294	0	0	0	62.7
51 - STAUFFER	363	19	55	79	34	187	0	0	0	51.5
52 - CHEDDERVILLE	378	14	74	84	22	194	0	0	0	51.3
53 - BOUNDARY	342	12	70	92	24	198	0	0	0	57.9
54 - BURNSTICK	451	25	66	120	27	238	1	0	0	52.8
55 - CAROLINE	390	22	38	81	35	176	0	0	0	45.1
56 - RAVEN	277	17	39	62	23	141	0	0	1	51.3
57 - KEVISVILLE	317	19	50	80	26	175	0	0	0	55.2
58 - CRAMMOND	416	35	73	121	31	260	1	0	0	62.5
59 - BEARBERRY	391	16	54	82	32	184	0	0	1	47.3
60 - JAMES RIVER	446	34	66	102	30	232	0	0	0	52.0
61 - EAGLE HILL	483	32	51	147	38	268	0	0	0	55.5
62/68 - SUNDRE RURAL / FALLEN TIMBER	494	32	76	130	47	285	2	1	0	57.9
63 - SUNDRE WEST	554	13	63	111	27	214	0	0	2	39.0
64A - SUNDRE NORTH (A-G)	343	13	27	70	18	128	0	0	0	37.3
64B - SUNDRE NORTH (H-M)	328	9	25	81	17	132	0	0	1	40.5
64C - SUNDRE NORTH (N-Z)	3478	21	30	68	23	142	0	0	0	4.1
65 - SUNDRE SOUTH	471	27	38	88	29	182	3	0	0	38.6
66 - BLUEHILL	623	33	81	170	40	324	0	0	0	52.0
67 - BERGEN EAST	488	22	66	119	38	245	0	0	0	50.2
69 - ADVANCE-ROCKY MOUNTAIN HOUSE		83	364	215	179	841	0	0	2	
70 - ADVANCE-ROCKY MOUNTAIN HOUSE		77	284	220	110	691	0	0	1	
71 - ADVANCE-RIMBEY		108	170	264	104	646	7	0	0	
72 - ADVANCE-RIMBEY		2	14	17	7	40	1	0	0	
73 - ADVANCE-SUNDRE		75	216	275	87	653	0	0	2	
74 - MOBILE-1		5	13	3	3	24	0	0	1	
75 - MOBILE-2		3	8	9	3	23	0	0	0	
76 - MOBILE-3		11	25	14	5	55	0	0	0	
77 - MOBILE-4		5	13	8	5	31	0	0	0	
78 - SPECIAL BALLOT		12	31	44	17	104	2	0	27	
Total (Regular, Mobile, Special Ballot)		1,526	4,248	5,679	2,304	13,757	29	10	55	
Total (Advance)		345	1,048	991	487	2,871	8	0	5	
Total (All Polls)	32,578	1,871	5,296	6,670	2,791	16,628	37	10	60	51.3
Vote Count (%)		11.3	31.8	40.1	16.8					

V = Valid Ballots S = Spoiled Ballots D = Declined Ballots R = Rejected Ballots

Summary Of Results By Poll - Sherwood Park

Poll	Names on List	ANNIE MCKITRICK NDP	CATHY OLESEN PC	LINDA OSINCHUK WRP	V	S	D	R	Voter Turnout (%)
1 - VILLAGE ON THE LAKE E	426	125	50	48	223	0	0	0	52.3
2 - VILLAGE ON THE LAKE W	472	159	57	50	266	0	0	0	56.4
3 - VILLAGE ON THE LAKE N	378	117	46	33	196	0	0	1	52.1
4 - WESTBORO S	437	139	52	58	249	0	0	2	57.4
5 - WESTBORO CENTRE	338	130	43	34	207	0	1	1	61.8
6 - WESTBORO E	332	90	34	25	149	0	0	2	45.5
7 - WESTBORO N	359	118	53	44	215	0	6	0	61.6
8 - WOODBRIDGE SE	417	128	64	39	231	0	1	0	55.6
9 - WOODBRIDGE SW	491	157	57	77	291	2	0	0	59.3
10 - WOODBRIDGE NW	392	98	50	64	212	2	0	0	54.1
11 - WOODBRIDGE NE	493	133	50	56	239	0	0	1	48.7
12 - MILLS HAVEN W	316	109	41	43	193	1	0	3	62.0
13 - MILLS HAVEN NW	431	160	49	57	266	0	1	0	61.9
14 - MILLS HAVEN N	288	85	34	35	154	0	0	4	54.9
15 - MILLS HAVEN E	375	127	58	34	219	0	0	0	58.4
16 - MILLS HAVEN CENTRE	375	129	44	52	225	0	0	0	60.0
17 - MILLS HAVEN MAIN	392	116	55	39	210	0	0	0	53.6
18 - MILLS HAVEN S	367	105	50	47	202	0	0	0	55.0
19 - GREAT OAKS	257	63	25	21	109	0	0	0	42.4
20 - BEAUVISTA	497	135	81	59	275	1	3	0	55.9
21 - GLENMORE	362	108	30	55	193	0	1	0	53.6
22A - CENTRE IN THE PARK (A-L)	341	60	34	26	120	0	0	0	35.2
22B - CENTRE IN THE PARK (M-Z)	312	49	35	24	108	0	0	0	34.6
23 - SHERWOOD HEIGHTS N	332	123	25	32	180	1	0	1	54.5
24 - SHERWOOD HEIGHTS NE	379	129	51	58	238	0	1	0	63.1
25 - SHERWOOD HEIGHTS NW	309	83	47	36	166	0	0	0	53.7
26 - SHERWOOD HEIGHTS W	369	92	39	42	173	0	0	0	46.9
27 - SHERWOOD HEIGHTS S	322	94	46	45	185	1	1	0	57.8
28 - MAPLEGROVE CENTRE	412	125	38	54	217	0	1	0	52.9
29 - MAPLEGROVE/BRENTWOOD	430	138	57	65	260	0	2	0	60.9
30 - MAPLEGROVE S	369	111	44	40	195	0	1	0	53.1
31 - MAPLEWOOD SE	450	151	57	53	261	0	0	0	58.0
32 - MAPLEWOOD E	385	109	50	62	221	2	0	0	57.4
33 - MAPLEWOOD CENTRE	416	122	64	54	240	0	1	0	57.9
34 - BRENTWOOD W	400	138	46	50	234	0	0	1	58.8
35 - BRENTWOOD E	393	138	33	47	218	0	0	0	55.5
36 - BRENTWOOD NE	371	115	66	58	239	0	0	0	64.4
37 - BRENTWOOD NW	348	101	39	79	219	1	0	1	63.2
38 - GLEN ALLAN SW	318	93	55	54	202	0	2	0	64.2
39 - GLEN ALLAN CENTRE	342	104	54	51	209	0	1	2	62.0
40 - GLEN ALLAN/GARNET	397	118	40	53	211	0	0	0	53.1
41 - GLEN ALLAN W	379	120	53	38	211	0	1	0	55.9
42 - GLEN ALLAN NW	342	96	49	44	189	0	0	1	55.6
43 - GLEN ALLAN/GALLOWAY	415	119	50	59	228	1	0	0	54.9
44 - GLEN ALLAN NE	390	101	55	51	207	0	0	1	53.3

V = Valid Ballots S = Spoiled Ballots D = Declined Ballots R = Rejected Ballots

Summary Of Results By Poll - Sherwood Park

Poll	Names on List	ANNIE MCKITRICK NDP	CATHY OLESEN PC	LINDA OSINCHUK WRP	V	S	D	R	Voter Turnout (%)
45 - GLEN ALLAN/GRAVENHURST	451	158	65	52	275	1	0	2	61.4
46 - GLEN ALLAN E	425	156	52	45	253	1	1	0	59.8
47 - GLEN ALLAN SE	431	150	52	53	255	0	0	1	59.4
48 - NOTTINGHAM/FORREST	465	128	91	65	284	0	0	0	61.1
49 - NOTTINGHAM NW	369	115	69	29	213	0	0	1	58.0
50 - NOTTINGHAM W	395	105	59	50	214	0	2	1	54.9
51 - NOTTINGHAM SW	438	101	65	51	217	1	1	0	49.8
52 - NOTTINGHAM SE	357	83	35	57	175	0	0	0	49.0
53 - NOTTINGHAM CENTRE	435	97	104	56	257	0	0	2	59.5
54 - NOTTINGHAM E	481	96	108	57	261	0	0	0	54.3
55 - FOREST GREEN	495	129	81	53	263	0	0	3	53.7
56 - CRAIGAVON S	551	142	110	66	318	1	0	0	57.7
57 - CRAIGAVON CENTRE	530	152	71	65	288	0	0	0	54.3
58 - CRAIGAVON N	444	120	70	70	260	1	2	0	59.0
59 - LAKELAND RIDGE E	480	113	46	57	216	0	0	0	45.0
60 - LAKELAND RIDGE	399	108	55	46	209	1	0	0	52.4
61 - LAKELAND RIDGE/CHELSEA	490	128	71	64	263	2	0	0	53.7
62A - LAKELAND RIDGE W (A-G)	458	113	83	59	255	0	0	0	55.7
62B - LAKELAND RIDGE W (H-O)	354	99	53	34	186	0	1	0	52.8
62C - LAKELAND RIDGE W (P-Z)	470	116	53	51	220	0	2	0	47.2
63 - LAKELAND RIDGE/DEACON	411	112	57	43	212	2	1	0	51.8
64A - LAKELAND RIDGE N (A-K)	486	133	95	61	289	0	0	0	59.5
64B - LAKELAND RIDGE N (L-Z)	500	130	91	56	277	2	0	0	55.4
65 - ASPEN TRAILS S	532	151	73	66	290	0	0	0	54.5
66 - ASPEN TRAILS N	579	154	93	60	307	0	2	0	53.4
67 - CLOVERBAR RANCH E	478	123	84	62	269	0	0	0	56.3
68 - CLOVERBAR RANCH W	458	134	71	63	268	0	2	1	59.2
69 - CHARLTON HEIGHTS NW	474	136	90	57	283	0	2	0	60.1
70 - CHARLTON HEIGHTS S	438	99	74	75	248	0	0	2	57.1
71 - CHARLTON/DURHAM	417	115	67	47	229	1	0	1	55.2
72 - DURHAM TOWN SQUARE	406	86	72	38	196	0	0	0	48.3
73 - BETHAL S	411	86	30	27	143	0	0	0	34.8
74 - BETHAL N	471	123	72	51	246	0	1	0	52.4
75 - PALISADES S	482	85	54	35	174	0	0	0	36.1
76 - PALISADES N	471	112	65	73	250	0	0	0	53.1
77 - ADVANCE-POLLS 1-25		491	178	175	844	2	0	0	
78 - ADVANCE-POLLS 26-53		618	270	230	1118	1	0	0	
79 - ADVANCE-POLLS 54-76		679	373	238	1290	1	0	0	
80 - MOBILE-1		67	83	41	191	0	1	0	
81 - MOBILE-2		71	75	47	193	1	1	3	
82 - SPECIAL BALLOT		91	45	45	181	1	3	28	
Total (Regular, Mobile, Special Ballot)		9,577	4,834	4,172	18,583	27	46	66	
Total (Advance)		1,788	821	643	3,252	4	0	0	
Total (All Polls)	33,048	11,365	5,655	4,815	21,835	31	46	66	66.4
Vote Count (%)		52.0	25.9	22.1					

V = Valid Ballots S = Spoiled Ballots D = Declined Ballots R = Rejected Ballots

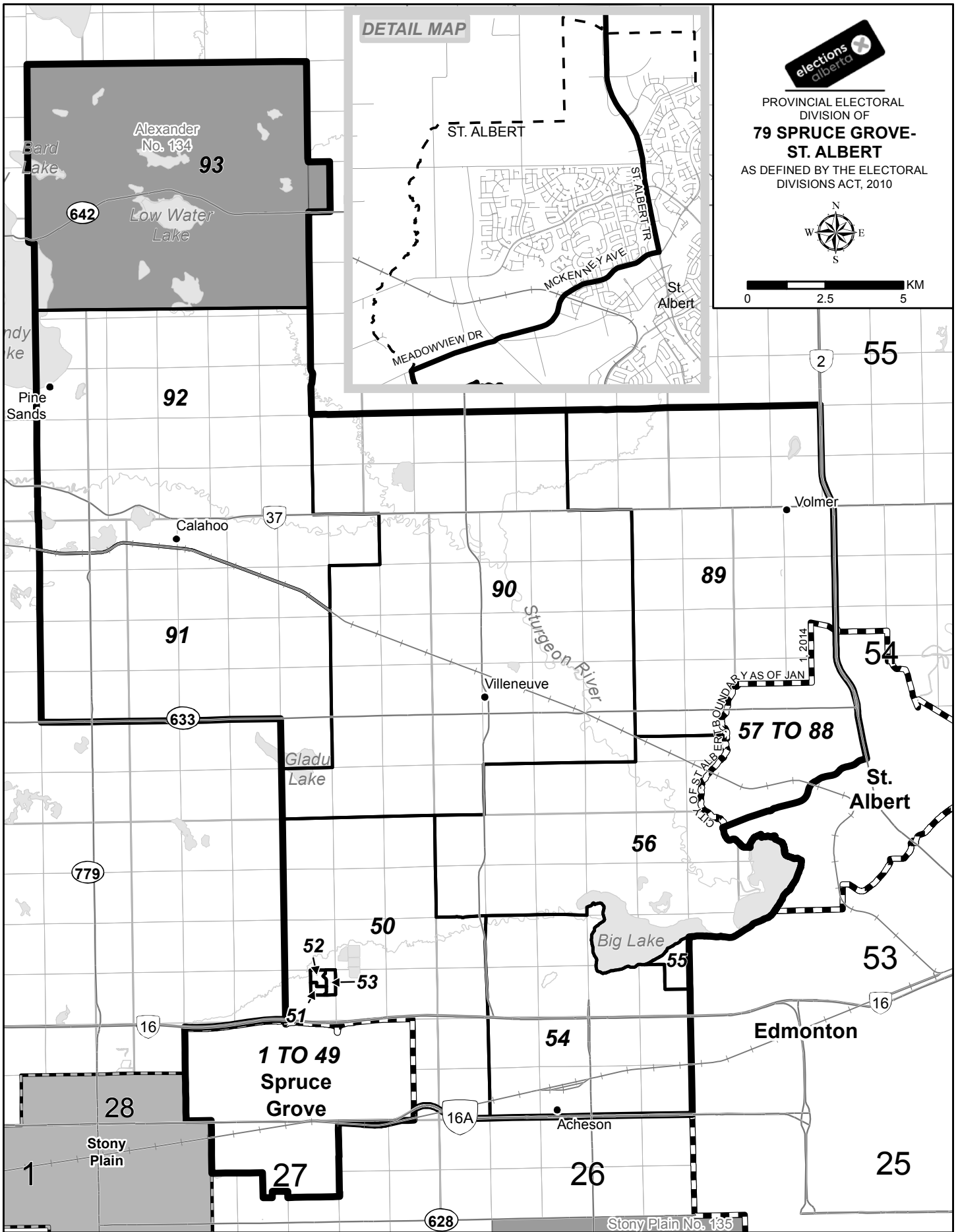

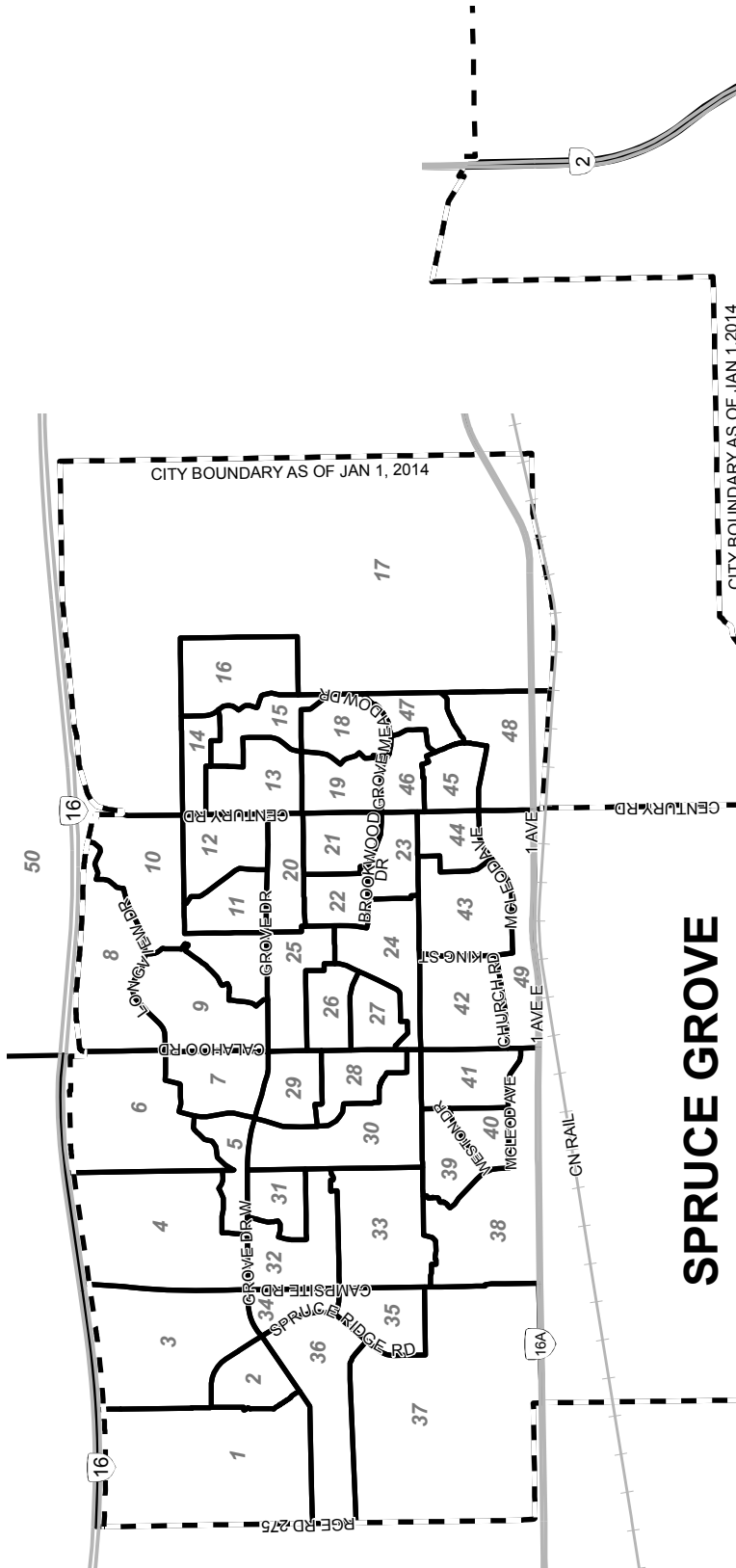

SPRUCE GROVE

Parkland Village
 53222 Range Road 272

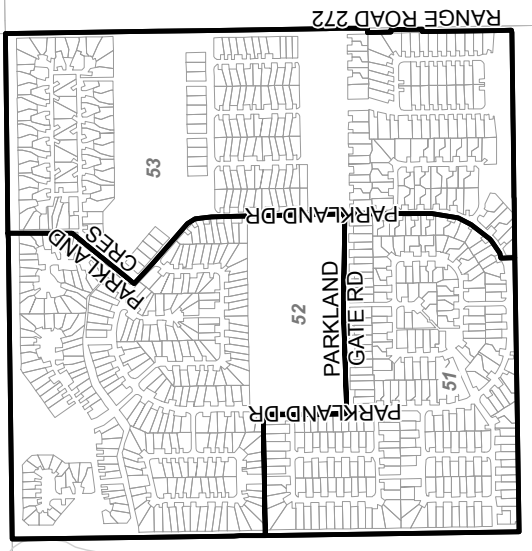

ST. ALBERT

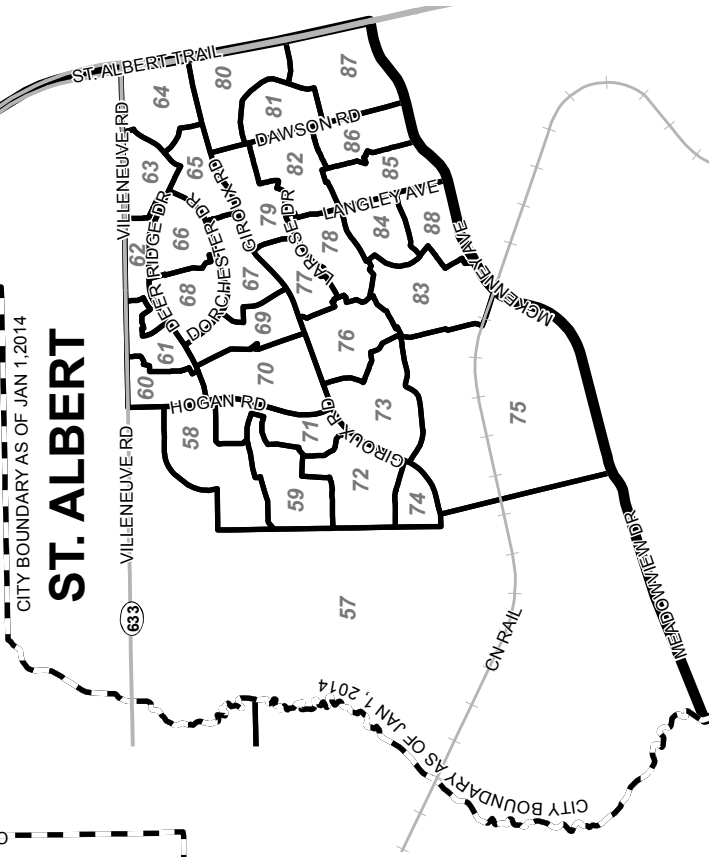



PROVINCIAL ELECTORAL
 DIVISION OF
**79 SPRUCE GROVE -
 ST. ALBERT**
 AS DEFINED BY THE ELECTORAL
 DIVISIONS ACT, 2010



Summary Of Results By Poll - Spruce Grove-St. Albert

Poll	Names on List	BRENDON GREENE GPA	GARY HANNA AP	TREVOR HORNE NDP	REG LUKASIK LIB	RUS MATICHUK PC	JAYE WALTER WRP	V	S	D	R	Turnout (%)
1 - HARVEST RIDGE W	248	1	20	87	6	47	43	204	0	0	0	82.3
2 - HARVEST RIDGE CENTRAL	598	0	15	93	9	72	57	246	1	0	0	41.1
3 - HARVEST RIDGE E	528	0	16	96	2	76	51	241	1	1	0	45.8
4 - DEER PARK	576	2	17	97	10	97	72	295	0	0	0	51.2
5 - DEER PARK - CREEKSIDE	384	4	18	66	4	62	40	194	0	0	0	50.5
6 - ASPEN GLEN N	370	1	5	75	6	53	34	174	1	0	0	47.0
7 - ASPEN GLEN S	580	4	17	111	7	42	57	238	1	0	0	41.0
8 - LINKSIDE	688	7	25	116	12	127	62	349	0	0	0	50.7
9 - FIELDSTONE - LONGVIEW	460	0	20	88	7	108	43	266	0	0	0	57.8
10 - STONESHIRE - FAIRWAY	590	3	21	105	14	111	72	326	2	0	0	55.3
11 - HILLSDOWN W	442	2	8	103	8	28	47	196	1	1	2	45.0
12 - HILLSDOWN E	258	0	4	46	7	16	24	97	4	0	0	37.6
13 - SPRUCE VILLAGE W	575	6	13	91	8	54	50	222	0	0	0	38.6
14 - SPRUCE VILLAGE - E	320	0	9	67	7	22	24	129	0	0	0	40.3
15 - GREYSTONE	583	4	40	100	8	50	47	249	0	1	0	42.9
16 - VERONA	187	0	10	30	4	22	21	87	0	0	0	46.5
17 - SPRUCE GROVE - ATIM LAKE	293	2	19	111	6	52	44	234	1	1	0	80.2
18 - GROVE MEADOWS - E	578	4	23	123	14	58	56	278	1	0	0	48.1
19 - GROVE MEADOWS - W	455	2	14	111	12	46	37	222	2	0	0	48.8
20 - KING STREET - GROVE DRIVE	421	1	1	38	1	17	17	75	1	1	0	18.1
21 - BEECHMONT BURLINGTON	471	4	14	92	9	40	36	195	1	0	0	41.4
22 - BROOKSIDE	421	2	7	75	9	42	32	167	0	0	0	39.7
23 - BROOKWOOD S	408	1	13	89	7	40	43	193	1	0	0	47.3
24 - WELLINGTON	439	1	9	78	6	26	21	141	0	0	0	32.1
25 - WOODSIDE	414	2	8	97	9	53	40	209	1	0	0	50.5
26 - WOODHAVEN N	415	1	16	99	11	29	31	187	0	1	0	45.3
27 - WOODHAVEN S	426	3	7	87	4	60	53	214	0	0	0	50.2
28 - MILLGROVE S	531	4	13	86	10	30	37	180	0	0	0	33.9
29 - MILLGROVE N	496	4	18	94	6	36	54	212	0	1	0	42.9
30 - MILLGROVE W	521	1	14	115	9	60	50	249	0	0	0	47.8
31 - HEATHERGLEN	532	1	3	80	3	46	33	166	1	0	0	31.2
32 - HEATHERLANDS	531	1	9	86	12	51	54	213	0	1	0	40.3

V = Valid Ballots S = Spoiled Ballots D = Declined Ballots R = Rejected Ballots

Summary Of Results By Poll - Spruce Grove-St. Albert

Poll	Names on List	BRENDON GREENE GPA			GARY HANNA AP		TREVOR HORNE NDP		REG LUKASIK LIB		RUS MATICHUK PC		JAYE WALTER WRP		Voter Turnout (%)		
		BRENDON GREENE GPA	GARY HANNA AP	TREVOR HORNE NDP	REG LUKASIK LIB	RUS MATICHUK PC	JAYE WALTER WRP	V	S	D	R	Turnout (%)					
33 - MEADOWLAND	145	4	3	38	2	17	27	91	2	0	0	62.8					
34 - SPRUCERIDGE N	360	1	9	89	9	45	33	186	1	0	0	51.7					
35 - SPRUCERIDGE S	462	0	2	55	3	40	12	112	0	0	0	24.2					
36 - LEGACY PARK N	438	3	11	104	11	56	52	237	1	0	0	54.1					
37 - LEGACY PARK S	538	1	16	106	6	59	54	242	1	0	0	45.0					
38 - WESTGROVE S - INDUSTRIAL	574	5	7	93	6	32	42	185	0	0	0	32.2					
39 - WESTGROVE N	321	4	16	70	5	12	22	129	0	0	0	40.2					
40 - WESTGROVE S	430	3	3	100	7	18	36	167	1	0	0	38.8					
41 - MOBILE CITY	440	3	6	70	4	25	29	137	2	0	0	31.1					
42 - SPRUCE GROVE CENTRE	713	3	11	109	15	78	43	259	0	0	0	36.3					
43 - BROXTON W	547	1	9	110	12	62	59	253	0	0	0	46.3					
44 - BROXTON NE	405	4	6	75	7	46	48	186	3	0	0	45.9					
45 - LAKEWOOD N	440	7	8	84	8	39	45	191	2	1	0	43.6					
46 - LAKEWOOD SW	446	3	5	74	8	57	53	200	1	1	0	45.1					
47 - LAKEWOOD E	386	0	14	71	6	41	44	176	0	0	0	45.6					
48 - LEYLAND	258	1	13	68	9	38	23	152	0	0	0	58.9					
49 - BROXTON S	479	7	11	77	11	53	55	214	0	0	1	44.9					
50 - ATIM LAKE	606	2	15	112	15	127	65	336	6	0	0	55.4					
51 - PARKLAND VILLAGE SW	474	2	3	98	5	50	46	204	0	0	0	43.0					
52 - PARKLAND VILLAGE NW	404	4	6	83	5	38	58	194	0	0	0	48.0					
53 - PARKLAND VILLAGE E	415	3	3	106	7	52	40	211	0	0	1	51.1					
54 - NORTHVIEW	415	2	7	84	3	87	56	239	2	0	0	57.6					
55 - HELENSLEA - LAKESHORE	585	4	8	96	6	102	66	282	0	0	0	48.2					
56 - BIG LAKE N	463	1	5	73	7	82	72	240	1	0	2	52.3					
57 - NORTHRIDGE N	356	1	9	110	13	65	49	247	0	0	1	69.7					
58 - NEWTON	521	2	9	133	15	81	24	264	2	1	0	50.9					
59 - NORTHRIDGE S	635	5	10	157	7	77	45	301	1	0	0	47.4					
60 - DEER RIDGE W	420	2	5	90	12	49	38	196	1	1	0	46.9					
61 - DUROCHER	408	4	5	119	6	33	15	182	0	0	0	44.6					
62 - DEER RIDGE N	389	0	1	85	4	49	28	167	0	0	0	42.9					
63 - DUNDAS - DELAGE	447	1	8	128	6	24	29	196	0	0	1	44.1					
64 - DEERBOURNE PARK	443	5	5	95	5	49	22	181	1	0	0	40.9					

V = Valid Ballots S = Spoiled Ballots D = Declined Ballots R = Rejected Ballots

Summary Of Results By Poll - Spruce Grove-St. Albert

Poll	Names on List	BRENDON GREENE GPA			GARY HANNA AP		TREVOR HORNE NDP		REG LUKASIK LIB		RUS MATICHUK PC		JAYE WALTER WRP		V	S	D	R	Voter Turnout (%)
		BRENDON GREENE GPA	GARY HANNA AP	TREVOR HORNE NDP	REG LUKASIK LIB	RUS MATICHUK PC	JAYE WALTER WRP												
65 - DAYTON	423	3	5	94	9	41	24	176	0	0	0	0	41.6						
66 - DESMARAIS	518	0	7	139	4	70	32	252	1	0	1	0	48.8						
67 - DALHOUSIE - DANFORTH	4769	1	7	120	9	62	31	230	0	4	0	0	4.9						
68 - DEER RIDGE PARK	496	2	9	129	12	75	22	249	0	1	0	0	50.4						
69 - DORCHESTER W	533	3	10	127	11	75	30	256	0	0	0	0	48.0						
70 - DELWOOD-DUNFIELD	545	1	5	138	16	82	38	280	2	0	0	0	51.4						
71 - NEWMARKET WAY	518	2	14	143	15	77	35	286	0	0	0	0	55.2						
72 - NORTHRIDGE - NAPLES WAY	692	4	9	166	8	78	44	309	1	0	0	0	44.7						
73 - LAFLEUR - LAUREL CREST	602	1	4	139	10	141	48	343	1	2	0	0	57.3						
74 - NEVADA PLACE	125	1	2	55	6	22	9	95	0	2	0	0	77.6						
75 - LACOMBE DRIVE	150	0	0	33	4	52	20	109	0	0	0	0	72.7						
76 - LACOMBE PARK ESTATES	462	4	6	87	2	99	34	232	1	1	0	0	50.4						
77 - LODGEPOLE - LUCERNE	319	2	4	73	2	39	29	149	1	0	0	0	46.7						
78 - LINDBERG - LONGVIEW	412	1	9	107	11	47	27	202	0	0	0	0	49.0						
79 - LIVINGSTONE - LORRAINE	454	3	7	112	14	39	36	211	1	0	0	0	46.5						
80 - LIBERTON N	412	1	1	121	4	45	15	187	0	0	0	0	45.4						
81 - LACOMBE PARK E	404	4	7	92	10	66	32	211	0	0	0	0	52.2						
82 - LEDDY - LABELLE	359	1	8	111	3	41	32	196	0	0	0	0	54.6						
83 - LACOMBE PARK LANE	432	5	8	135	13	83	30	274	0	0	0	0	63.4						
84 - LARKSPUR - LAMARTINE	308	1	7	68	7	33	27	143	0	0	1	0	46.8						
85 - LANGLEY PARK	404	3	5	120	8	37	28	201	0	0	0	0	49.8						
86 - LAMBERT - LINWOOD	438	1	8	128	11	35	25	208	1	0	0	0	47.5						
87 - LIBERTON S	487	0	5	117	6	60	27	215	1	0	0	0	44.1						
88 - LESTER	367	1	1	108	7	41	30	188	0	0	0	0	51.2						
89 - VOLMER	447	2	2	74	3	58	70	209	0	0	1	0	47.0						
90 - VILLENEUVE	648	6	9	150	11	103	101	380	2	0	1	0	58.8						
91 - CALAHOO S	495	2	10	126	13	66	82	299	0	1	0	0	60.6						
92 - CALAHOO N	605	5	11	137	14	66	122	355	0	0	0	0	58.7						
93 - ALEXANDER	677	6	2	151	6	12	4	181	1	0	0	0	26.7						
94 - ADVANCE-SPRUCE GROVE		13	51	507	34	313	236	1154	0	0	1	0							
95 - ADVANCE-SPRUCE GROVE		13	74	637	58	318	236	1336	8	1	1	0							
96 - ADVANCE-ST ALBERT		7	32	551	35	256	172	1053	1	0	2	0							

V = Valid Ballots S = Spoiled Ballots D = Declined Ballots R = Rejected Ballots

Summary Of Results By Poll - Spruce Grove-St. Albert

Poll	Names on List	BRENDON GREENE GPA		GARY HANNA AP		TREVOR HORNE NDP		REG LUKASIK LIB		RUS MATICHUK PC		JAYE WALTER WRP		V	S	D	R	Voter Turnout (%)
97 - ADVANCE-ST ALBERT		10	33	664	37	297	136	1177	0	0	4							
98 - MOBILE-GROVE MANOR		2	2	12	2	29	13	60	1	0	0							
99 - MOBILE-COPPER SKY		1	1	13	4	15	2	36	1	0	0							
100 - SPECIAL BALLOT		1	11	68	5	33	40	158	0	0	0							
Total (Regular, Mobile, Special Ballot)		226	891	9,187	752	5,178	3,851	20,085	63	23	12							
Total (Advance)		43	190	2,359	164	1,184	780	4,720	9	1	8							
Total (All Polls)	46,603	269	1,081	11,546	916	6,362	4,631	24,805	72	24	20							53.3
Vote Count (%)		1.1	4.4	46.5	3.7	25.6	18.7											

V = Valid Ballots S = Spoiled Ballots D = Declined Ballots R = Rejected Ballots



PROVINCIAL ELECTORAL
DIVISION OF
80 ST. ALBERT
AS DEFINED BY THE ELECTORAL
DIVISIONS ACT, 2010



0 0.4 0.8 1.6 KM

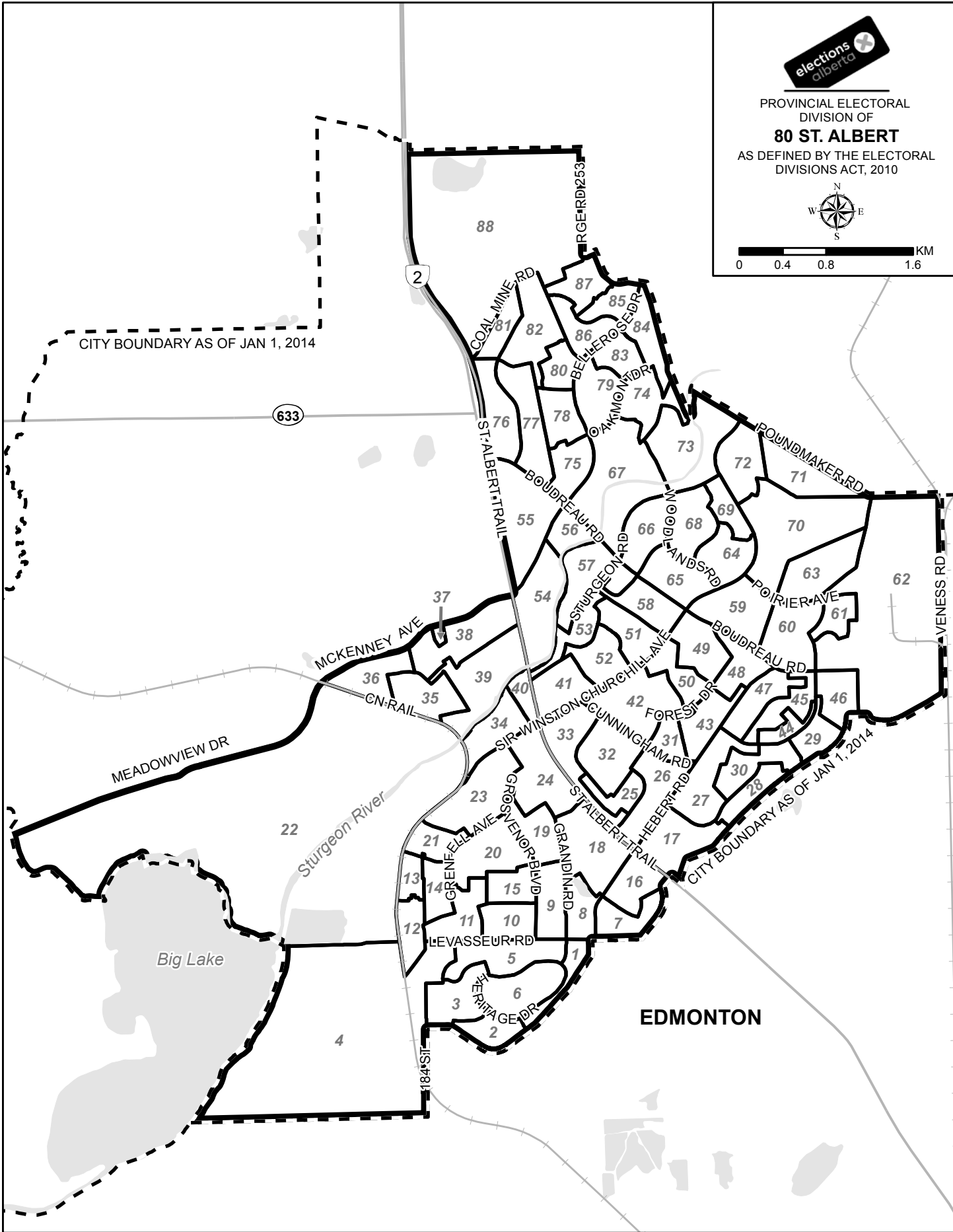

Summary Of Results By Poll - St. Albert

Poll	Names on List	BILL ALTON LIB	SHELLEY BIERMANSKI WRP	STEPHEN KHAN PC	TREVOR LOVE AP	MARIE RENAUD NDP	V	S	D	R	Voter Turnout (%)
1 - HUDSON	491	4	36	41	5	135	221	0	0	0	45.0
2 - HARWOOD	463	5	34	98	7	106	250	0	0	0	54.0
3 - HOWARD	530	9	32	104	2	125	272	0	0	1	51.5
4 - HAWTHORNE	423	10	20	48	4	115	197	0	1	0	46.8
5 - HERITAGE	479	9	35	86	2	112	244	0	0	0	50.9
6 - HAVILAND	586	12	38	79	7	156	292	0	0	1	50.0
7 - GOODRIDGE	347	4	28	39	4	92	167	0	1	0	48.4
8 - GRANDIN	361	1	26	75	1	75	178	0	0	0	49.3
9 - GRANITE	425	6	31	52	5	92	186	0	0	0	43.8
10 - GILLIAN	380	6	26	31	5	125	193	0	0	1	51.1
11 - GLENWOOD	356	4	25	45	7	96	177	0	0	0	49.7
12 - GATEWAY	470	7	22	46	5	112	192	0	0	1	41.1
13 - GARDEN	348	9	16	21	2	92	140	1	0	0	40.2
14 - GATEWOOD	355	7	32	24	2	88	153	2	0	2	43.7
15 - GLADSTONE	471	8	23	33	1	145	210	0	0	1	44.8
16 - GALARNEAU	432	10	11	28	6	85	140	0	0	0	32.4
17 - ARCAND	523	3	34	48	8	86	179	1	0	0	34.2
18 - GRANGE	571	7	27	79	2	139	254	0	0	1	44.7
19 - GANDVILLE	404	18	23	50	5	133	229	0	0	1	56.9
20 - GROSVNER	374	2	22	59	7	118	208	0	0	0	55.6
21/22 - GREENBRIER / RAYBORN	356	7	27	41	5	121	201	0	0	0	56.5
23 - GILMORE	413	3	28	37	4	126	198	1	1	0	48.2
24 - GREENGROVE	316	13	13	59	2	83	170	0	0	0	53.8
25 - SONORA	248	1	18	26	0	76	121	0	0	0	48.8
26 - SUNNYSIDE	432	10	33	40	4	110	197	0	1	0	45.8
27 - ATTWOOD	531	7	39	38	12	155	251	0	0	0	47.3
28 - ALDERWOOD	385	2	36	42	2	118	200	1	0	0	51.9
29 - AUSTIN	387	8	39	36	5	122	210	0	0	1	54.5
30 - APPLE	491	6	32	65	6	153	262	0	0	1	53.6
31 - FAWCETT	265	5	24	33	2	77	141	0	0	1	53.6
32 - SWALLOW	360	11	3	50	35	106	205	0	0	2	57.5
33 - SPRUCE	364	6	22	44	6	118	196	0	1	0	54.1
34 - ST. THOMAS	201	4	15	38	0	51	108	0	0	0	53.7
35 - MONTCALM	507	6	35	73	5	112	231	0	2	0	46.0
36 - MARCHAND	482	8	21	61	6	124	220	0	1	0	45.9
37 - MISSION HILL	287	5	17	50	2	66	140	4	0	0	48.8
38 - MONT CLAIRE	464	7	13	38	0	35	93	0	0	0	20.0
39 - MOUNT ROYAL	519	4	15	21	3	82	125	0	0	0	24.1
40 - ST. MICHEAL	195	1	6	25	2	43	77	0	0	0	39.5
41 - BELMONT	400	6	17	40	2	99	164	0	0	0	41.0
42 - FAIRVIEW	463	11	30	56	7	162	266	1	0	0	57.5
43 - FALSTAFF	334	3	15	31	10	99	158	0	0	0	47.3
44 - AKINS	397	3	17	13	3	45	81	0	0	0	20.4
45 - ALPINE	435	6	11	46	4	112	179	0	0	1	41.4

V = Valid Ballots S = Spoiled Ballots D = Declined Ballots R = Rejected Ballots

Summary Of Results By Poll - St. Albert

Poll	Names on List	BILL ALTON LIB	SHELLEY BIERMANSKI WRP	STEPHEN KHAN PC	TREVOR LOVE AP	MARIE RENAUD NDP	V	S	D	R	Voter Turnout (%)
46 - AMHERST	312	4	23	38	9	82	156	0	0	0	50.0
47 - AMBER	461	8	31	50	13	133	235	0	0	0	51.0
48 - FRASER	471	11	18	40	7	157	233	0	2	0	49.9
49 - FLAGSTONE	436	6	37	50	9	129	231	0	0	0	53.0
50 - FAIROAKS	346	5	22	60	13	116	216	1	0	0	62.4
51 - BELLEVUE	453	6	14	47	4	138	209	0	0	0	46.1
52 - BERNARD	346	4	19	28	5	122	178	0	0	0	51.4
53 - BEACON	355	5	28	48	3	89	173	0	0	1	49.0
54 - BELLROSE	271	4	3	10	2	38	57	0	0	0	21.0
55 - INGLEWOOD	489	5	19	63	2	102	191	0	0	0	39.1
56 - IRONWOOD	311	12	31	66	5	76	190	0	0	1	61.4
57 - BEAVERBROOK	447	7	31	57	8	107	210	0	0	1	47.2
58 - BRADBURN	389	5	10	61	2	121	199	0	0	0	51.2
59 - PARKWOOD	437	10	32	85	4	130	261	1	0	1	60.0
60 - PINERIDGE	441	4	32	81	6	135	258	0	0	2	59.0
61 - PEMBROKE	255	4	12	36	5	101	158	0	0	0	62.0
62 - CAMPBELL	431	5	24	47	2	111	189	0	0	0	43.9
63 - KINGSWOOD	619	11	43	95	7	178	334	1	0	0	54.0
64 - WINDERMERE	433	9	44	73	1	130	257	0	0	0	59.4
65 - WOODCREST	503	8	30	67	8	145	258	0	0	0	51.3
66 - WAKEFIELD	489	10	53	76	3	168	310	0	0	1	63.6
67 - ORCHARD	523	7	25	98	3	129	262	0	0	1	50.3
68 - WILLOUGHBY	390	5	29	53	5	119	211	0	0	0	54.1
69 - WIMBLEDON	382	5	26	44	4	105	184	0	0	0	48.2
70 - KINGSMEAD	545	9	39	111	3	116	278	0	0	1	51.2
71 - KINGSFORD	499	6	33	128	1	96	264	0	0	0	52.9
72 - KING	502	12	32	89	5	141	279	1	1	0	55.8
73 - ORLANDO	413	7	22	83	4	100	216	1	0	0	52.3
74 - OAKDALE	544	12	32	116	6	103	269	0	0	0	49.4
75 - EVERGREEN	368	11	31	59	0	87	188	0	0	0	51.1
76 - ENFIELD	530	5	25	67	0	72	169	1	0	0	31.9
77 - ELLESMERE	402	10	18	72	6	93	199	1	1	0	49.8
78 - ENDERBY	504	2	37	75	4	124	242	1	0	0	48.0
79 - OAKRIDGE	566	12	35	65	7	161	280	0	0	0	49.5
80 - ETHAN	359	13	22	48	8	96	187	0	0	1	52.4
81 - EMERSON	337	10	20	63	1	63	157	0	0	0	46.6
82 - ERIN RIDGE	617	8	30	112	8	143	301	1	0	0	48.8
83 - OSBORNE	301	4	19	34	2	74	133	0	0	0	44.2
84 - OAKHILL	352	6	21	96	3	71	197	0	0	0	56.0
85 - EAST PARK	255	3	17	52	3	57	132	0	0	0	51.8
86 - EMPRESS	441	4	37	45	3	106	195	0	1	0	44.4
87 - ERIN	412	7	18	67	3	103	198	0	0	0	48.1
88 - STURGEON	398	15	29	75	9	137	265	0	0	0	66.6
89 - ADVANCE-POLLS 1-17		13	100	205	13	475	806	0	0	2	

V = Valid Ballots S = Spoiled Ballots D = Declined Ballots R = Rejected Ballots

Summary Of Results By Poll - St. Albert

Poll	Names on List	BILL ALTON LIB	SHELLEY BIERMANSKI WRP	STEPHEN KHAN PC	TREVOR LOVE AP	MARIE RENAUD NDP	V	S	D	R	Voter Turnout (%)
90 - ADVANCE-POLLS 18-35		33	86	155	14	439	727	1	0	2	
91 - ADVANCE-POLLS 36-53		21	99	168	6	438	732	1	0	0	
92 - ADVANCE-POLLS 54-71		35	124	296	16	519	990	1	0	0	
93 - ADVANCE-POLLS 72-88		28	124	318	10	575	1055	1	0	1	
94 - MOBILE-1		6	12	56	2	51	127	0	0	1	
95 - MOBILE-2		6	14	40	1	44	105	0	0	1	
96 - MOBILE-3		10	23	62	4	59	158	0	0	0	
97 - MOBILE-4		13	9	37	5	40	104	0	0	0	
98 - SPECIAL BALLOT		13	47	84	2	154	300	0	0	11	
Total (Regular, Mobile, Special Ballot)		648	2325	5198	434	9774	18379	20	13	38	
Total (Advance)		130	533	1142	59	2446	4310	4	0	5	
Total (All Polls)	36,356	778	2,858	6,340	493	12,220	22,689	24	13	43	62.6
Vote Count (%)		3.4	12.6	27.9	2.2	53.9					

V = Valid Ballots S = Spoiled Ballots D = Declined Ballots R = Rejected Ballots

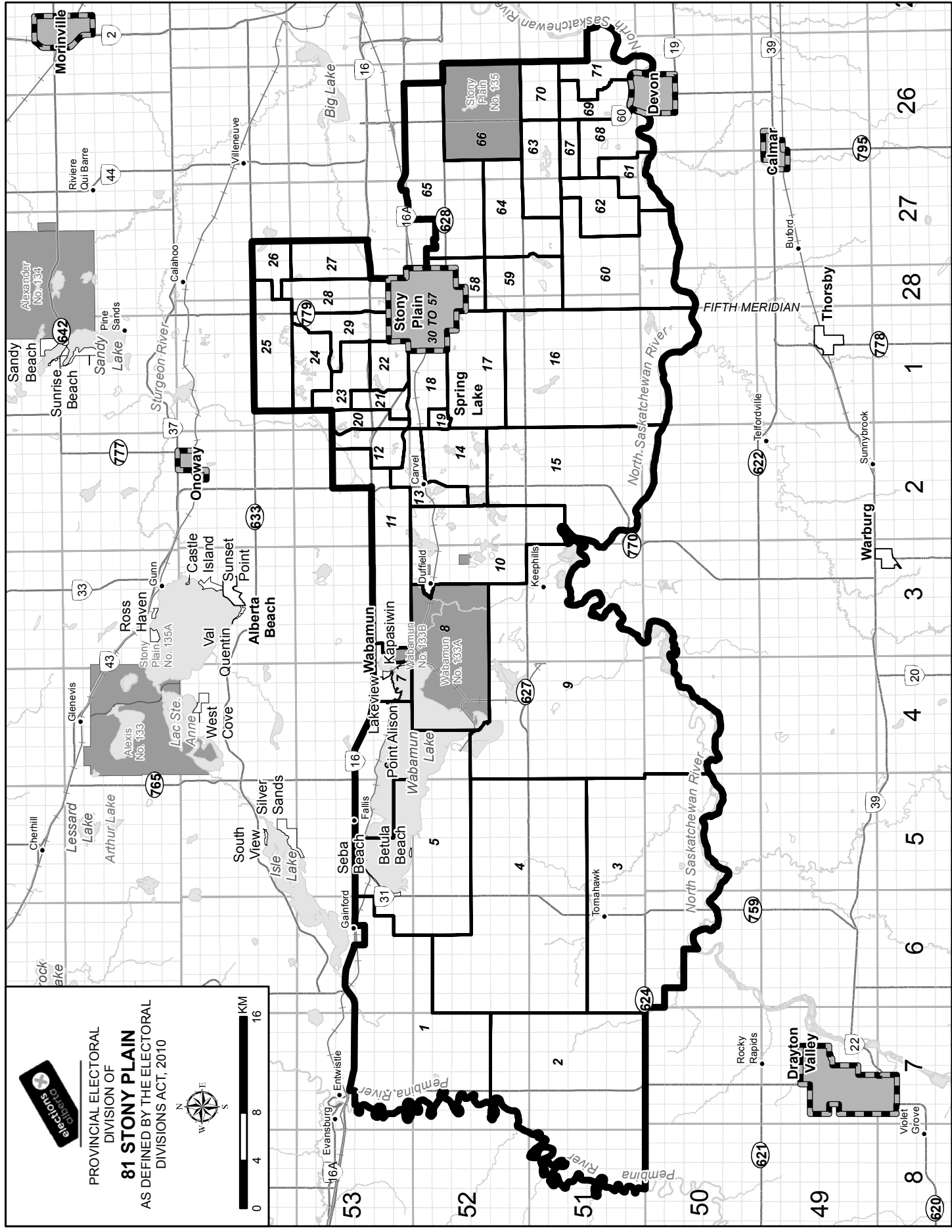

Electors

PROVINCIAL ELECTORAL DIVISION OF
81 STONY PLAIN
 AS DEFINED BY THE ELECTORAL DIVISIONS ACT, 2010

0 4 8 16 KM

W N S E

Summary Of Results By Poll - Stony Plain

Poll	Names on List	ERIN BABCOCK NDP	MATT BURNETT GPA	MIKE HANLON LIB	KEN LEMKE PC	KATHY RONDEAU WRP	SANDY SIMMIE AP	V	S	D	R	Turnout (%)
1 - HOOPLE LAKE	228	40	3	2	18	47	1	111	0	0	1	49.1
2 - MOON LAKE	425	64	3	1	62	102	8	240	0	1	0	56.7
3 - TOMAHAWK	354	44	5	3	48	108	8	216	0	0	0	61.0
4 - HOREN	246	32	1	1	24	85	3	146	0	0	0	59.3
5 - SEBA BEACH	422	109	2	3	64	57	6	241	0	0	0	57.1
6 - JACK PINE	244	52	2	6	34	37	4	135	0	0	0	55.3
7 - WABAMUN VILLAGE	603	131	3	18	66	96	10	324	0	1	0	53.9
8 - PAUL BAND RESERVE	466	100	0	16	5	12	0	133	0	0	0	28.5
9 - KEEPHILLS	182	21	1	0	32	46	1	101	0	0	0	55.5
10 - DUFFIELD	440	117	9	16	85	114	9	350	0	0	0	79.5
11 - SMITHFIELD	345	53	2	4	35	60	6	160	0	0	0	46.4
12 - BLUEBERRY WEST	542	107	1	6	57	84	9	264	1	1	0	48.9
13 - CARVEL	441	97	3	4	37	85	7	233	0	0	0	52.8
14 - CARVEL SOUTH	597	128	4	9	68	102	7	318	0	0	1	53.4
15 - BRIGHTBANK	422	121	2	15	60	98	10	306	3	0	0	72.5
16 - HOLBORN	562	95	3	17	105	109	5	334	0	0	0	59.4
17 - ROSENTHAL	351	60	2	5	28	60	5	160	0	0	2	46.2
18 - EDMONTON BEACH	402	77	0	8	99	59	6	249	0	1	0	62.2
19 - SPRING LAKE	528	119	8	8	65	47	8	255	0	0	0	48.3
20 - BLUEBERRY	576	114	2	5	114	107	5	347	1	0	0	60.2
21 - BEACH CORNERS	621	120	0	13	70	131	7	341	0	0	0	54.9
22 - HUBBLES LAKE	460	89	5	15	58	69	5	241	0	0	0	52.4
23 - HUBBLES LAKE NORTH	613	100	0	8	88	113	11	320	1	0	0	52.2
24 - CHICKAKOO	540	101	3	11	89	105	7	316	1	0	0	58.5
25 - CAMERON LAKE	714	135	6	19	91	124	12	387	1	1	3	54.8
26 - PANORAMA	548	123	3	9	77	76	12	300	0	0	2	55.1
27 - SPRUCE GROVE NORTH	519	100	3	5	110	59	4	281	2	0	0	54.1
28 - WESTBROOK	588	116	2	9	92	90	7	316	3	0	0	53.7
29 - MUIR LAKE	226	45	4	1	31	35	4	120	0	0	0	53.1
30 - STONY PLAIN NORTHWEST	490	86	3	8	82	73	3	255	0	0	2	52.4
31A - MERIDIAN HEIGHTS WEST (A-L)	433	78	2	8	38	39	6	171	0	0	0	39.5
31B - MERIDIAN HEIGHTS WEST (M-Z)	345	62	6	3	33	26	2	132	1	0	0	38.3

V = Valid Ballots S = Spoiled Ballots D = Declined Ballots R = Rejected Ballots

Summary Of Results By Poll - Stony Plain

Poll	Names on List	ERIN BABCOCK NDP	MATT BURNETT GPA	MIKE HANLON LIB	KEN LEMKE PC	KATHY RONDEAU WRP	SANDY SIMMIE AP	V	S	D	R	Turnout (%)
32 - MERIDIAN CENTRAL	315	55	1	3	15	25	4	103	0	0	0	32.7
33 - MERIDIAN SOUTH	569	124	3	10	40	63	6	246	0	0	1	43.4
34 - BOULDER	466	62	4	4	48	57	5	180	0	0	0	38.6
35A - SUNRISE (A-L)	475	70	2	3	49	39	7	170	0	1	0	36.0
35B - SUNRISE (M-Z)	393	64	4	12	41	35	9	165	0	0	0	42.0
36 - JUTLAND	300	55	0	3	35	29	0	122	0	0	0	40.7
37 - GRAY BRIAR GREEN	365	53	4	4	40	32	6	139	1	0	0	38.1
38 - GRAY BRIAR	317	38	0	4	24	43	6	115	1	0	1	36.6
39 - FAIRWAY	381	45	1	1	37	60	9	153	0	0	0	40.2
40 - IRONWOOD	392	90	0	4	54	54	7	209	0	0	1	53.6
41 - FOREST GREEN EAST	475	89	6	8	54	58	5	220	0	0	0	46.3
42 - FOREST GREEN NORTH	222	37	1	8	32	18	0	96	0	0	0	43.2
43 - WHISPERING WATERS	365	45	4	2	28	26	2	107	1	1	0	29.6
44 - FOREST GREEN	518	51	1	3	53	45	6	159	0	0	0	30.7
45 - STONY CENTRAL	566	118	2	13	70	79	13	295	0	0	1	52.3
46 - STONY PLAIN WEST	315	46	2	2	43	34	5	132	0	0	1	42.2
47 - STONY PLAIN SOUTHWEST	590	69	5	3	92	71	8	248	1	0	0	42.0
48 - STONY GLENS	471	92	3	5	46	52	14	212	0	0	0	45.0
49 - SOUTH CENTRAL	503	96	6	17	62	53	8	242	1	0	2	48.5
50 - SOUTHRIDGE	520	96	3	7	36	61	10	213	0	0	0	41.0
51 - HIGH PARK	450	62	2	12	64	68	4	212	0	0	1	47.3
52 - HAMPTON	307	39	1	5	32	28	4	109	0	0	0	35.5
53 - WILLOW PARK	630	116	2	9	106	91	7	331	0	0	0	52.5
54 - WESTERRA WEST	261	45	3	4	38	43	8	141	0	1	0	54.4
55 - WESTERRA	512	74	2	6	70	66	18	236	0	0	0	46.1
56/57 - WESTERRA EAST / MEADOW VIEW	310	62	2	11	67	84	8	234	1	0	0	75.5
58 - SPRUCE GROVE SOUTH	426	75	4	8	63	88	4	242	0	0	0	56.8
59 - GARDEN VALLEY	514	99	2	10	63	106	4	284	2	1	1	55.6
60 - GOLDEN SPIKE	317	57	2	3	50	34	1	147	0	0	1	46.7
61 - GRAMINIA	409	93	1	9	65	87	8	263	0	1	0	64.5
62 - GRAMINIA NORTHWEST	442	101	4	11	66	73	6	261	0	1	5	60.4
63A - DEER PARK (A-L)	533	120	0	15	106	88	7	336	1	2	0	63.4

V = Valid Ballots S = Spoiled Ballots D = Declined Ballots R = Rejected Ballots

Summary Of Results By Poll - Stony Plain

Poll	Names on List	ERIN BABCOCK NDP	MATT BURNETT GPA	MIKE HANLON LIB	KEN LEWKE PC	KATHY RONDEAU WRP	SANDY SIMMIE AP	V	S	D	R	Voter Turnout (%)
63B - DEER PARK (M-Z)	952	76	1	11	58	77	6	229	0	5	2	24.8
64 - SANDHILLS	429	75	1	15	58	52	2	203	1	1	2	48.0
65 - SPRUCE GROVE SOUTHEAST	500	64	5	5	75	80	6	235	0	0	0	47.0
66 - ENOCH	814	333	3	15	6	5	3	365	3	0	0	44.8
67/70 - CLYMONT NORTHWEST / CLYMONT NORTHEAST	523	146	3	13	93	137	12	404	1	1	0	77.4
68 - CLYMONT WEST	514	74	5	8	61	65	8	221	0	0	1	43.2
69 - CLYMONT	602	147	3	14	77	92	2	335	0	1	0	55.8
71 - WESTRIDGE	416	102	3	5	124	100	5	339	0	0	0	81.5
72 - ADVANCE-POLLS 1-23, 48-71	498	498	16	51	332	331	38	1266	0	1	0	
73 - ADVANCE-POLLS 24-47	453	453	5	27	284	311	36	1116	2	0	2	
74 - MOBILE-1	33	33	3	5	72	20	6	139	0	0	4	
75 - SPECIAL BALLOT	93	93	2	13	50	71	7	236	1	0	7	
Total (Regular, Mobile, Special Ballot)	6,317	6,317	199	579	4,328	4,944	464	16,831	29	21	42	
Total (Advance)	951	951	21	78	616	642	74	2,382	2	1	2	
Total (All Polls)	32,852	7,268	220	657	4,944	5,586	538	19,213	31	22	44	58.7
Vote Count (%)		37.8	1.1	3.4	25.7	29.1	2.8					

V = Valid Ballots S = Spoiled Ballots D = Declined Ballots R = Rejected Ballots



PROVINCIAL ELECTORAL
DIVISION OF
**82 STRATHCONA-
SHERWOOD PARK**
AS DEFINED BY THE ELECTORAL
DIVISIONS ACT, 2010

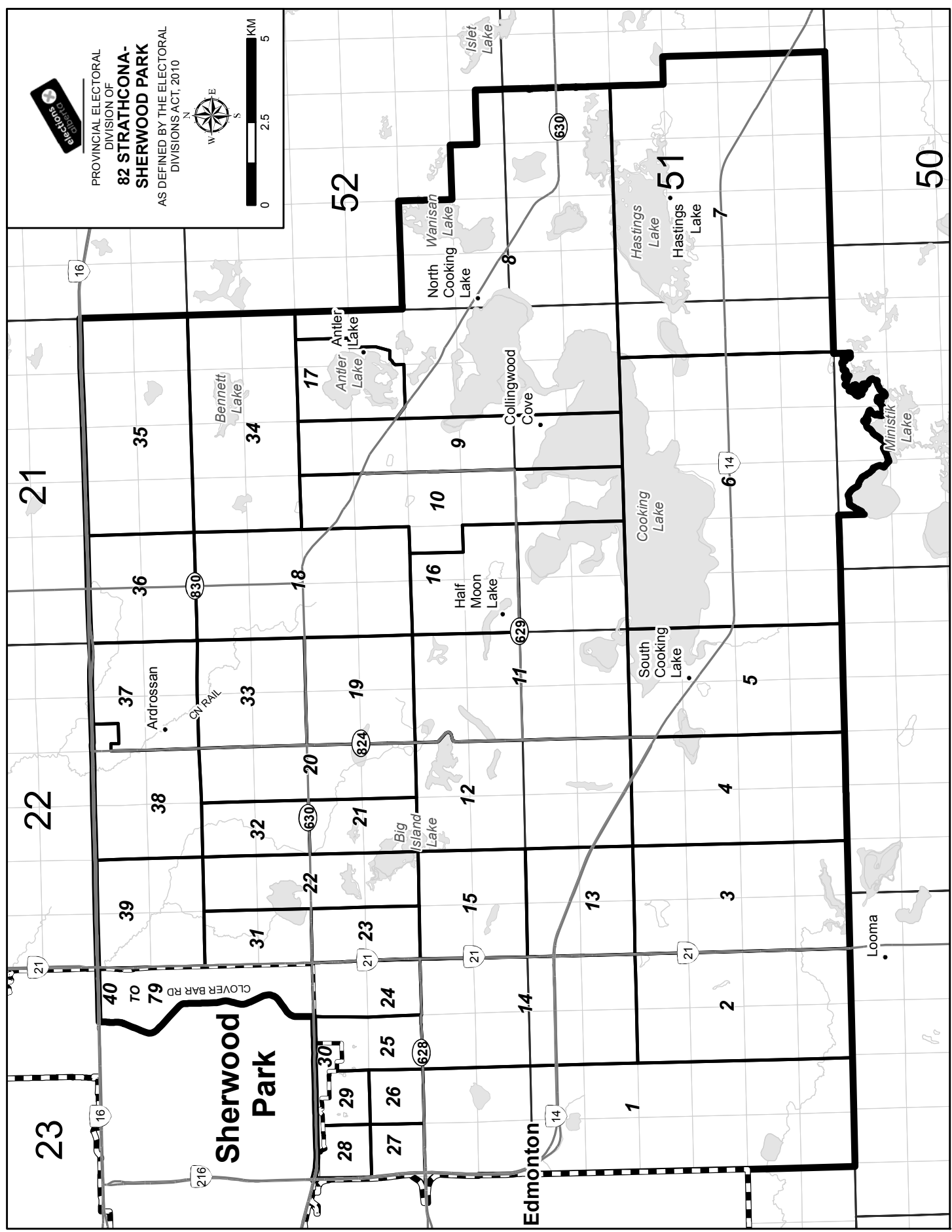



PROVINCIAL ELECTORAL
DIVISION OF
**82 STRATHCONA-
SHERWOOD PARK**
AS DEFINED BY THE ELECTORAL
DIVISIONS ACT, 2010



0 0.3 0.6 1.2 KM

SHERWOOD PARK

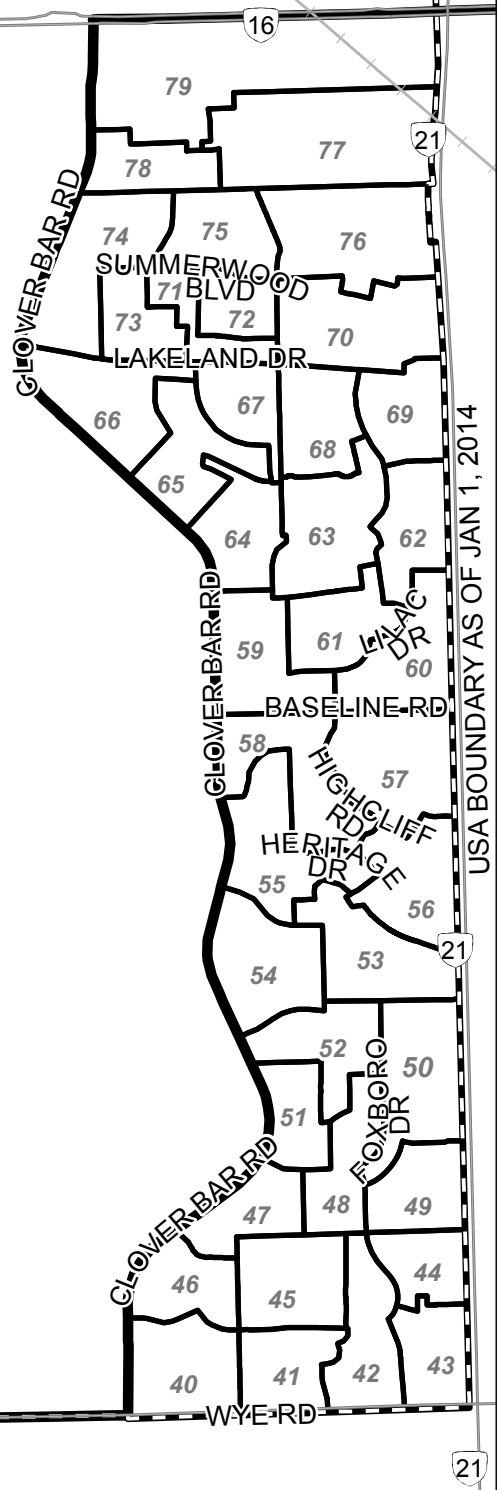

Summary Of Results By Poll - Strathcona-Sherwood Park

Poll	Names on List					Voter Turnout (%)				
		ESTEFANIA CORTES-VARGAS NDP	ROB JOHNSON WRP	LYNNE KAISER AP	DAVE QUEST PC	V	S	D	R	
1 - COLCHESTER	302	43	60	7	72	182	0	1	0	60.6
2 - BELVEDERE	561	122	92	7	93	314	0	0	0	56.0
3 - LINDBERG	546	91	87	16	110	304	3	0	0	55.7
4 - HILLSIDE	389	106	67	9	72	254	1	0	0	65.3
5 - COOKING LAKE	592	142	115	18	91	366	2	0	2	62.2
6 - COOKING LAKE SOUTH	614	156	107	13	88	364	0	0	0	59.3
7 - HASTINGS LAKE	421	107	59	12	58	236	1	0	0	56.1
8 - DEVILLE	441	104	66	7	46	223	0	5	0	51.7
9 - UNCAS	554	130	73	7	72	282	0	3	0	51.4
10 - ASPEN VIEW	426	108	64	14	69	255	0	0	0	59.9
11 - COOKING LAKE NORTH	421	95	95	9	58	257	0	0	0	61.0
12 - FULTONVALE	458	99	73	7	89	268	0	0	0	58.5
13 - PINE GROVE	287	54	49	7	40	150	0	0	0	52.3
14 - SILVER BIRCH	457	79	81	11	96	267	0	0	0	58.4
15 - SPRING HILL	423	91	72	11	65	239	2	1	2	57.2
16 - HALF MOON LAKE	426	112	44	6	46	208	0	0	0	48.8
17 - ANTLER LAKE	385	79	48	9	34	170	0	0	0	44.2
18 - RYEDALE	488	98	91	11	83	283	0	0	0	58.0
19 - IRELAND	390	106	75	8	48	237	1	0	1	61.0
20 - ROYAL GARDENS	539	104	77	6	90	277	0	1	0	51.6
21/39 - BIG ISLAND LAKE / SHADOW RIDGE	413	76	44	8	97	225	0	0	2	55.0
22 - BOAG LAKE	470	110	68	4	96	278	0	0	1	59.4
23 - WYECLIF	485	89	67	9	94	259	0	0	0	53.4
24 - SCONADALE	594	103	80	5	144	332	0	1	0	56.1
25 - WHITECROFT	482	95	70	10	100	275	1	0	0	57.1
26 - WINFIELD HEIGHTS	330	59	51	6	72	188	2	0	0	57.0
27 - ASPEN HEIGHTS	389	60	42	1	69	172	0	0	0	44.2
28 - ORDZE PARK	624	112	51	7	148	318	1	1	1	51.3
29 - SALISBURY VILLAGE	261	61	27	5	51	144	0	0	0	55.2
30 - ESTATES OF SHERWOOD PARK	634	104	64	3	173	344	1	0	0	54.3
31 - WYE	556	141	82	14	99	336	0	1	1	60.8
32 - COLONEL YOUNGER	448	87	66	4	86	243	0	0	0	54.2
33 - GARDEN HEIGHTS	514	104	78	14	90	286	1	0	0	55.6
34 - BENNETT LAKE	458	99	78	5	80	262	0	0	1	57.4
35 - AURORA	423	87	67	8	72	234	0	0	0	55.3
36 - ARDROSSAN EAST	330	64	57	7	55	183	2	0	0	55.5
37 - ARDROSSAN	499	122	90	5	99	316	1	0	0	63.3
38 - BEAVER BROOK	457	102	84	5	75	266	0	0	0	58.2
40 - REGENCY HEIGHTS	423	110	55	9	54	228	0	0	0	53.9
41 - RIDGEPOINT	357	78	43	3	69	193	1	0	0	54.1
42 - RIDGEHAVEN	398	74	56	6	75	211	0	0	0	53.0
43 - RIDGEBROOK	325	73	46	4	54	177	1	0	1	54.8
44 - RIDGELAND	335	64	35	5	69	173	0	0	0	51.6
45 - REGENCY PARK	362	98	43	3	83	227	0	0	1	63.0

V = Valid Ballots S = Spoiled Ballots D = Declined Ballots R = Rejected Ballots

Summary Of Results By Poll - Strathcona-Sherwood Park

Poll	Names on List	ESTEFANIA	ROB	LYNNE	DAVE	V	S	D	R	Voter Turnout (%)
		CORTES-VARGAS NDP	JOHNSON WRP	KAISER AP	QUEST PC					
46 - RAINBOW	429	94	62	7	67	230	0	0	0	53.6
47 - FOXBORO LANDING	408	89	36	13	56	194	2	0	1	47.8
48 - FOXBORO GROVE	443	109	60	8	54	231	1	0	0	52.1
49 - FOXTAIL	429	129	43	5	72	249	1	0	1	58.3
50 - FOXBORO RUN	470	104	56	5	63	228	0	0	0	48.5
51 - FOXBORO WAY	397	79	39	12	60	190	0	1	0	48.1
52 - FOXHAVEN CLOSE	421	106	37	8	54	205	0	1	0	48.9
53 - HAWKSTONE	440	99	42	8	108	257	0	0	0	58.4
54 - FOXHAVEN COVE	464	98	39	4	99	240	0	1	0	51.9
55 - HIGHGROVE	447	104	45	9	72	230	0	0	0	51.5
56 - HERITAGE HILLS SOUTH	488	101	58	7	88	254	1	0	0	52.0
57 - HERITAGE HILLS NORTH	513	118	50	10	100	278	0	0	0	54.2
58 - HERITAGE HILLS WEST	424	87	62	12	55	216	0	0	0	50.9
59 - PRIMROSE	454	111	39	6	48	204	0	0	0	44.9
60 - LILAC	491	105	46	2	47	200	2	0	0	40.7
61 - ASTER	472	114	44	2	74	234	0	0	2	50.0
62 - CLARKDALE MEADOWS	521	95	57	8	70	230	0	0	1	44.3
63 - CLARKDALE LAKE	420	65	46	9	66	186	1	0	1	44.5
64 - DARLINGTON	503	125	31	13	59	228	0	0	0	45.3
65 - DAVIDSON	418	97	52	9	38	196	0	1	0	47.1
66 - DAVIDSON CREEK	438	90	46	19	53	208	0	0	0	47.5
67 - DAVENPORT	287	78	35	11	51	175	0	0	0	61.0
68 - CLARKDALE SHORES	457	110	37	10	63	220	0	0	0	48.1
69 - CRAVENBROOKE	298	53	34	5	45	137	0	0	0	46.0
70 - SUNVIEW	451	130	66	5	62	263	0	0	1	58.5
71/76 - SUMMERFIELD / SOMERSET	735	198	106	18	93	415	1	1	0	56.6
72 - SUNCREST	352	82	31	9	40	162	0	0	0	46.0
73 - SUMMERTON	320	77	34	6	24	141	1	0	0	44.1
74 - SUMMERCOURT	801	174	69	14	95	352	1	1	0	44.1
75 - SUMMERWOOD	376	94	39	3	62	198	0	0	0	52.7
77 - JUBILEE LANDING	325	64	21	5	44	134	0	0	0	41.2
78 - JUBILEE	293	61	32	6	28	127	0	1	0	43.7
79 - LAKELAND VILLAGE	474	123	51	22	47	243	0	0	0	51.3
80 - ADVANCE-POLLS 1-35		473	268	23	336	1100	0	0	2	
81 - ADVANCE-POLLS 36-59		618	238	20	362	1238	3	0	2	
82 - ADVANCE-POLLS 60-79		660	246	36	308	1250	1	1	1	
83 - SPECIAL BALLOT		64	50	7	36	157	2	0	25	
Total (Regular, Special Ballot)		7,625	4,534	642	5,617	18,418	34	21	45	
Total (Advance)		1,751	752	79	1,006	3,588	4	1	5	
Total (All Polls)	34,346	9,376	5,286	721	6,623	22,006	38	22	50	64.3
Vote Count (%)		42.6	24.0	3.3	30.1					

V = Valid Ballots S = Spoiled Ballots D = Declined Ballots R = Rejected Ballots

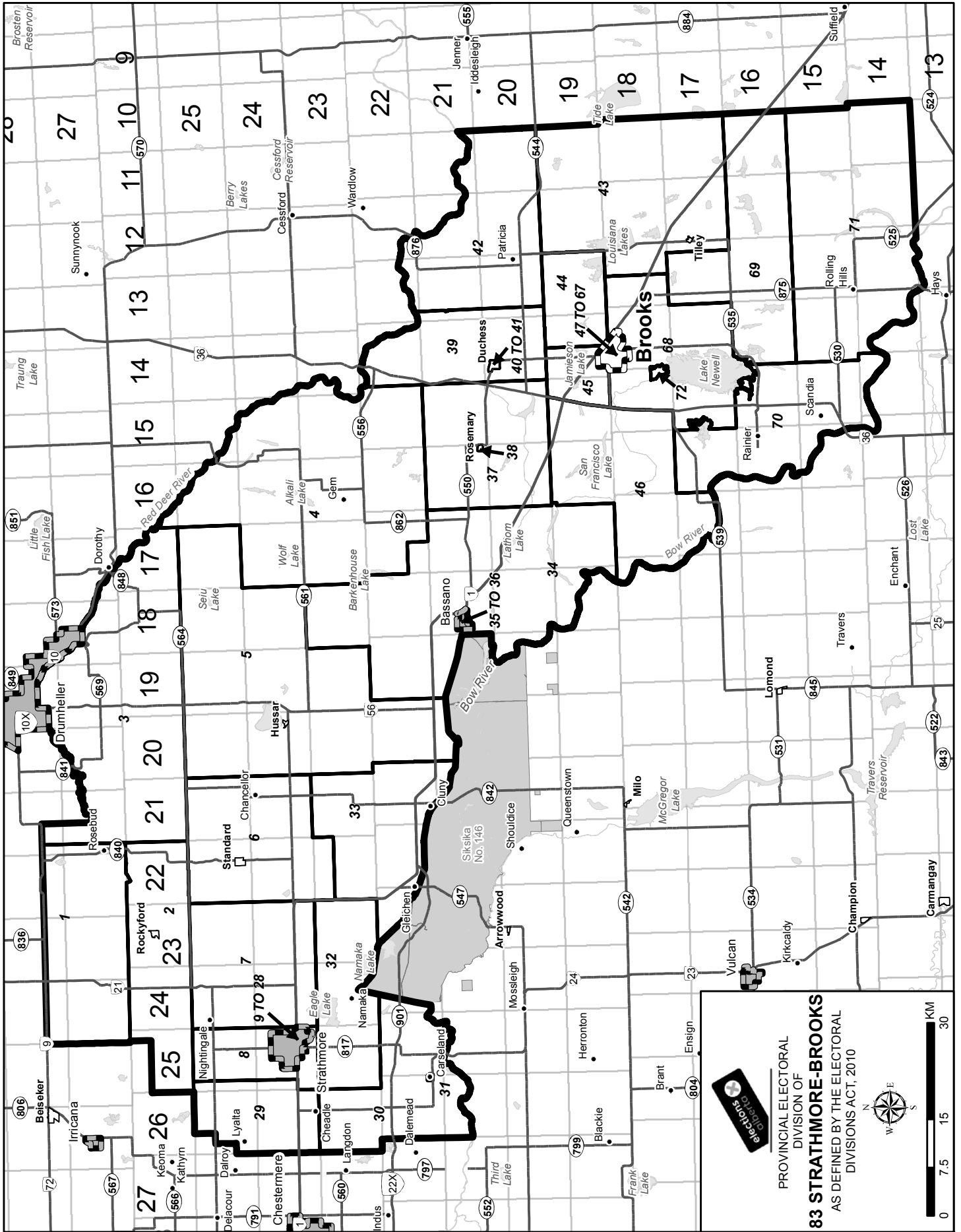

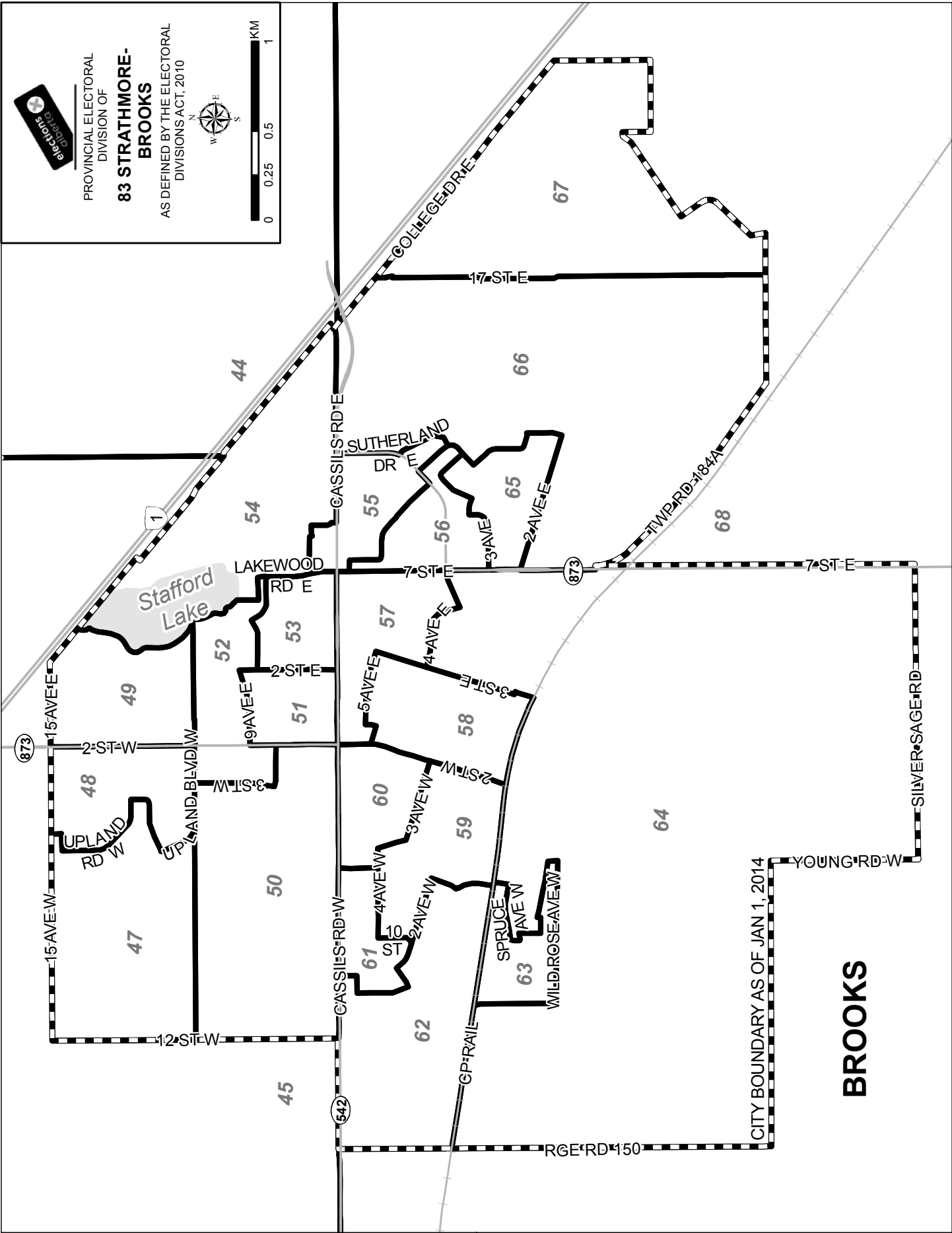

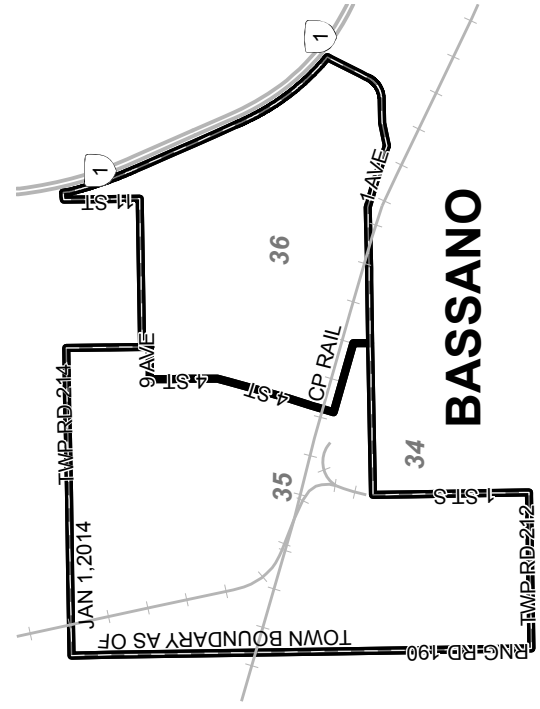
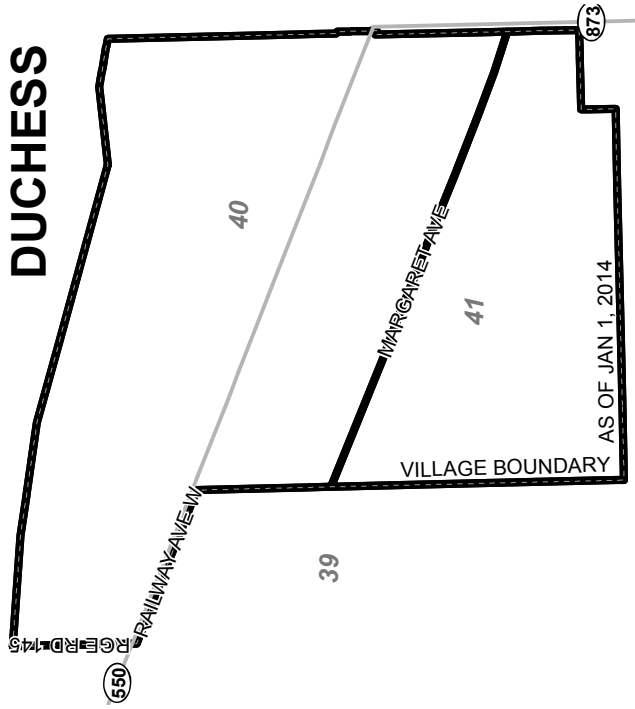

DUCHESS

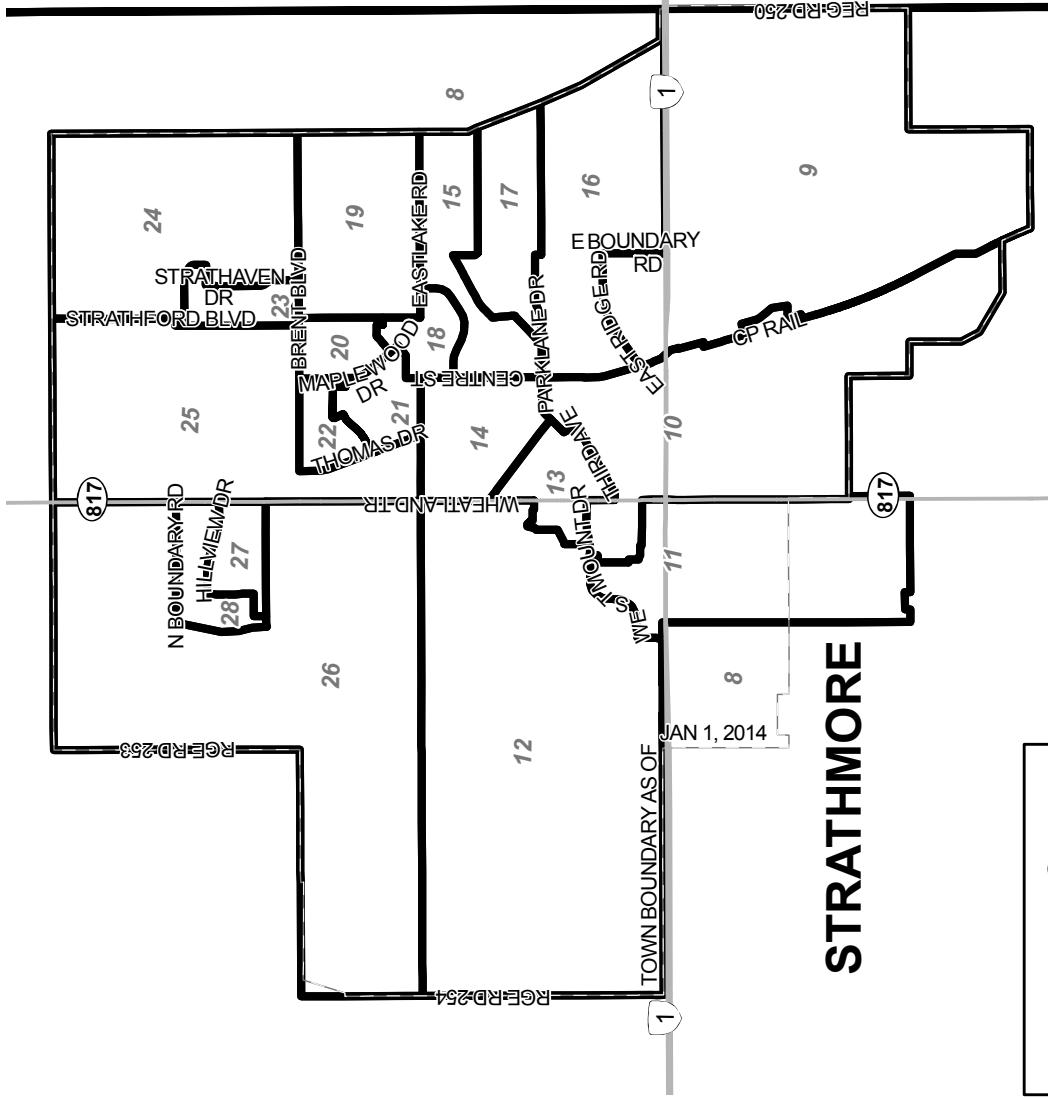

BASSANO



STRATHMORE



PROVINCIAL ELECTORAL
DIVISION OF

83 STRATHMORE-BROOKS

AS DEFINED BY THE ELECTORAL
DIVISIONS ACT, 2010



STRATHMORE

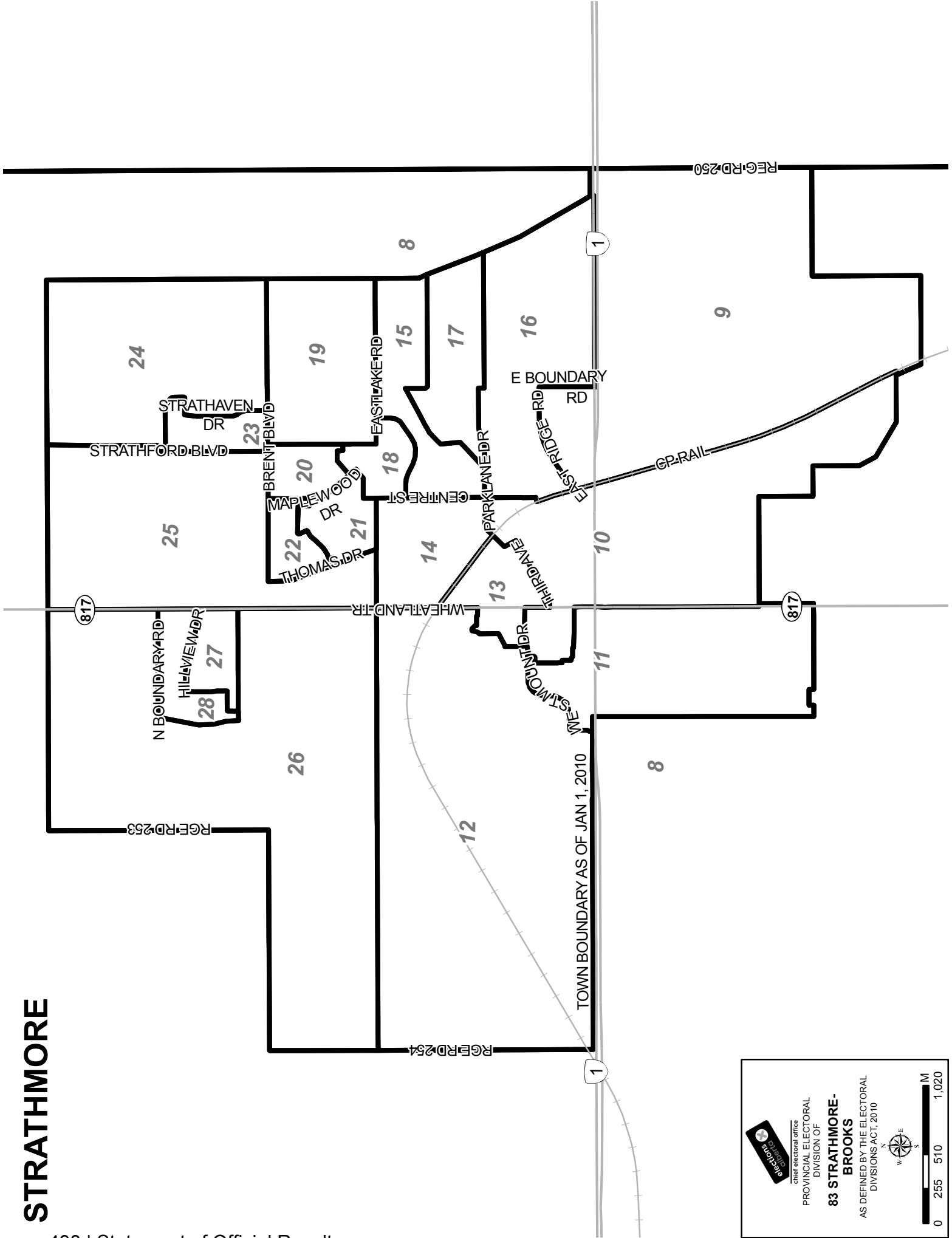



 chief electoral officer
 PROVINCIAL ELECTORAL
 DIVISION OF
**83 STRATHMORE-
 BROOKS**
 AS DEFINED BY THE ELECTORAL
 DIVISIONS ACT, 2010

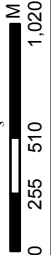

 0 255 510 1,020 M



Summary Of Results By Poll - Strathmore-Brooks

Poll	Names on List	ALI ABDULBAKI LIB	EINAR B. DAVISON AP	MOLLY DOUGLASS PC	GLEN DUNDAS AFP	FILDEBRANDT WRP	MACWILLIAM NDP	LYNN NDP	MIKE WORTHINGTON GPA	V	S	D	R	Voter Turnout (%)
1 - REDLAND/ROSEBUD	418	2	11	25	0	80	47	8	173	0	0	0	41.4	
2 - ROCKYFORD	501	1	7	78	3	135	45	9	278	0	0	0	55.5	
3 - DALUM	247	0	7	46	0	86	19	4	162	0	0	0	65.6	
4 - GEM	229	0	1	89	0	47	4	0	141	1	0	0	61.6	
5A - HUSSAR (A-L)	622	1	13	54	4	74	7	5	158	0	0	0	25.4	
5B - HUSSAR (M-Z)	622	0	2	43	1	40	4	3	93	0	0	0	15.0	
6 - STANDARD	504	1	9	105	1	147	46	27	336	0	0	0	66.7	
7 - STRATHMORE RURAL NE	546	4	4	79	3	139	43	14	286	1	0	0	52.4	
8 - STRATHMORE SURROUNDING	337	0	5	57	0	79	14	0	155	0	0	0	46.0	
9 - RANGE RIDGE	182	1	1	16	0	34	20	2	74	8	0	0	40.7	
10 - DOWNTOWN S	467	1	8	29	0	65	41	6	150	0	0	0	32.1	
11 - WESTMOUNT	234	3	5	32	0	43	18	0	101	1	0	0	43.2	
12A - STRATHMORE LAKES (A-L)	791	3	6	54	1	81	39	5	189	3	0	0	23.9	
12B - STRATHMORE LAKES (M-Z)	791	7	8	65	1	88	49	5	223	0	0	0	28.2	
13A - DOWNTOWN N (A-L)	611	0	1	18	2	47	21	1	90	2	0	1	14.9	
13B - DOWNTOWN N (M-Z)	611	0	1	20	1	0	43	28	93	0	0	0	15.2	
14 - THORCLIFF	502	4	2	46	0	73	43	6	174	1	0	0	34.7	
15 - STRATHMORE PARKWOOD	419	3	5	36	3	111	39	2	199	0	0	0	47.5	
16 - RANCHLAND	442	7	3	55	3	117	40	1	226	0	0	0	51.1	
17 - ASPEN CREEK	435	2	5	51	0	81	38	4	181	1	0	0	41.6	
18 - GREENWOOD MEADOW	489	2	2	46	2	125	35	2	214	0	0	0	43.8	
19A - CAMBRIDGE GLEN (A-L)	623	1	5	20	0	76	27	3	132	0	0	0	21.2	
19B - CAMBRIDGE GLEN (M-Z)	623	3	5	29	0	66	44	4	151	2	0	2	24.6	
20 - MAPLEWOOD	482	4	8	44	0	93	53	4	206	0	0	0	42.7	
21 - BAYSIDE PLACE	208	6	3	7	1	35	22	5	79	0	0	0	38.0	
22 - BRENTWOOD	513	1	1	24	1	90	57	6	180	0	1	1	35.5	
23 - STRATHFORD	509	5	8	33	1	80	42	3	172	0	0	0	33.8	
24 - STRATHAVEN HEIGHTS	456	4	2	25	0	94	52	5	182	1	0	0	39.9	
25 - STRATHCONA	564	3	3	36	0	131	47	9	229	0	0	0	40.6	
26 - HILL CREST	90	1	1	20	0	42	6	1	71	0	0	0	78.9	
27 - LAYALTA E	469	3	6	43	1	106	50	8	217	0	0	0	46.3	
28A - HILLVIEW N (A-L)	587	3	5	41	0	72	22	4	147	0	0	0	25.0	

V = Valid Ballots S = Spoiled Ballots D = Declined Ballots R = Rejected Ballots

Summary Of Results By Poll - Strathmore-Brooks

Poll	Names on List	ALI ABDULBAKI LIB	EINAR B. DAVISON AP	MOLLY DOUGLASS PC	GLLEN DUNDAS AFP	FILDEBRANDT WRP	MACWILLIAM NDP	LYNN NDP	WORTHINGTON GPA	MIKE GPA	V	S	D	R	Voter Turnout (%)
28B - HILLVIEW N (M-Z)	587	0	7	37	0	62	22	2	2	2	130	1	0	0	22.1
29A - LAYALTA (A-L)	636	1	3	57	1	102	21	2	2	2	187	0	0	0	29.4
29B - LAYALTA (M-Z)	636	1	4	45	0	83	27	2	2	2	162	0	0	0	25.5
30 - CARSELAND RURAL	581	3	5	92	1	190	56	4	4	4	351	0	0	0	60.4
31 - CARSELAND TOWN	352	3	0	32	0	137	31	4	4	4	207	0	1	0	59.1
32 - NAMAKA	438	2	10	86	0	160	47	7	7	7	312	0	0	0	71.2
33 - GLEICHEN	491	0	1	80	4	140	41	7	7	7	273	1	0	0	55.6
34 - BASSANO RURAL	220	3	1	53	3	68	5	1	1	1	134	0	0	0	60.9
35 - BASSANO W	459	3	3	100	2	86	27	0	0	0	221	0	0	0	48.1
36 - BASSANO E	485	2	3	67	1	81	34	5	5	5	193	0	0	0	39.8
37 - ROSEMARY RURAL	310	2	0	83	0	138	6	1	1	1	230	0	0	0	74.2
38 - ROSEMARY TOWN	235	0	0	50	0	92	15	3	3	3	160	0	0	0	68.1
39 - DUCHESS RURAL	362	0	2	93	1	137	14	3	3	3	250	2	0	0	69.1
40 - DUCHESS TOWN	358	0	7	38	1	119	17	3	3	3	185	1	0	0	51.7
41 - EMERSON	264	1	0	41	0	120	13	4	4	4	179	1	0	0	67.8
42 - PATRICIA	333	4	0	42	0	105	10	3	3	3	164	0	0	0	49.2
43 - TILLEY N	319	4	3	47	0	88	19	1	1	1	162	0	0	0	50.8
44 - BROOKS RURAL NE	369	0	1	39	0	123	10	1	1	1	174	0	0	0	47.2
45 - BROOKS RURAL N	295	4	0	49	0	96	12	2	2	2	163	0	0	0	55.3
46 - CASSILS	241	1	2	57	1	88	13	0	0	0	162	3	0	0	67.2
47 - UPLANDS W	372	2	5	22	0	79	16	3	3	3	127	0	0	0	34.1
48 - UPLANDS E	411	1	2	37	1	111	21	3	3	3	176	1	0	0	42.8
49 - LAKE STAFFORD N	273	1	4	5	0	24	10	1	1	1	45	0	0	0	16.5
50 - PRAIRIE MEADOWS	252	0	0	28	0	65	9	2	2	2	104	1	0	0	41.3
51 - GARROW	349	3	0	40	0	50	10	3	3	3	106	0	0	2	30.9
52 - FAIRVIEW	284	1	0	33	0	78	14	0	0	0	126	0	0	0	44.4
53 - KELLINGTON-LU-DOR	403	2	1	37	0	127	22	2	2	2	191	0	0	0	47.4
54 - PARKLAND	494	1	0	59	0	126	27	3	3	3	216	0	0	0	43.7
55 - GREENBROOK	398	6	2	33	0	69	16	1	1	1	127	0	0	0	31.9
56 - SUTHERLAND	367	4	2	19	2	34	14	1	1	1	76	1	0	4	21.8
57 - EASTBROOK	454	1	2	29	1	77	14	2	2	2	126	0	0	1	28.0
58 - BROOKS CENTER	388	1	1	25	1	69	26	6	6	6	129	0	1	0	33.5

V = Valid Ballots S = Spoiled Ballots D = Declined Ballots R = Rejected Ballots

Summary Of Results By Poll - Strathmore-Brooks

Poll	Names on List	ALI LIB	ABDULBAKI	EINAR B. DAVISON	AP	DOUGLASS PC	MOLLY DOUGLASS	DUNDAS AFP	GLEN DUNDAS	FILDEBRANDT WRP	DEREK WORTHINGTON	MACWILLIAM NDP	LYNN NDP	MIKE GPA	V	S	D	R	Voter Turnout (%)
59 - GRAIFFIN PARK	275	2	0	0	40	1	69	13	69	13	3	128	0	0	0	0	0	46.5	
60 - CASSIL TOWN	447	3	4	51	72	22	72	22	72	22	1	155	0	0	1	34.9			
61 - WESTBROOK	391	0	3	26	79	19	79	19	79	19	1	128	1	0	0	32.7			
62 - WEST END	491	3	6	44	102	16	102	16	102	16	2	173	0	0	0	35.2			
63 - SUNNYLEA	486	1	3	7	101	15	101	15	101	15	2	129	0	0	0	26.5			
64 - BROOKS EAST END	386	2	1	28	58	10	58	10	58	10	3	103	0	0	0	26.7			
65 - BROOKS RURAL SE	351	1	0	31	73	19	73	19	73	19	1	125	0	0	1	35.9			
66A - GREYSTONE (A-L)	625	2	2	27	79	17	79	17	79	17	1	128	0	0	0	20.5			
66B - GREYSTONE (M-Z)	625	3	1	22	70	24	70	24	70	24	0	120	0	0	0	19.2			
67 - COLLEGE	209	2	0	11	53	12	53	12	53	12	0	78	2	0	0	37.3			
68 - BROOKS RURAL S	346	0	2	44	112	17	112	17	112	17	0	175	0	0	0	50.6			
69 - TILLEY S	229	1	0	60	79	10	79	10	79	10	0	151	0	0	0	65.9			
70 - RAINER/SCANDIA	322	4	2	57	120	13	120	13	120	13	1	198	0	0	0	61.5			
71 - ROLLING HILLS	281	4	4	63	119	16	119	16	119	16	0	206	0	0	0	73.3			
72 - LAKE NEWELL	211	0	0	49	106	7	106	7	106	7	3	165	0	0	0	78.2			
73 - ADVANCE-BASSANO	3	3	3	89	105	43	105	43	105	43	3	247	0	0	3				
74 - ADVANCE-STRATHMORE	6	12	94	180	78	6	180	78	180	78	6	378	1	0	0				
75 - ADVANCE-STRATHMORE	3	6	132	324	104	7	324	104	324	104	7	577	3	0	0				
76 - ADVANCE-STRATHMORE	6	13	109	281	115	11	281	115	281	115	11	536	1	0	1				
77 - ADVANCE-BROOKS	4	0	141	265	44	5	265	44	265	44	1	460	0	0	0				
78 - ADVANCE-BROOKS	8	2	160	314	86	5	314	86	314	86	5	576	0	0	0				
79 - MOBILE-1	0	1	94	37	11	0	37	11	37	11	0	144	0	1	2				
80 - MOBILE-2	2	5	40	41	14	1	41	14	41	14	1	105	2	0	0				
81 - MOBILE-3	7	8	67	59	17	4	59	17	59	17	4	165	4	0	0				
82 - SPECIAL BALLOT	0	2	45	53	5	0	53	5	53	5	0	105	2	0	13				
Total (Regular, Mobile, Special Ballot)		170	268	3,727	7,183	1,993	7,183	1,993	7,183	1,993	289	13,691	44	4	28				
Total (Advance)		30	36	725	1,469	470	1,469	470	1,469	470	33	2,774	5	0	4				
Total (All Polls)	33,215	200	304	4,452	8,652	2,463	8,652	2,463	8,652	2,463	322	16,465	49	4	32	49.7			
Vote Count (%)		1.2	1.8	27.0	52.5	15.0	52.5	15.0	52.5	15.0	2.0								

V = Valid Ballots S = Spoiled Ballots D = Declined Ballots R = Rejected Ballots

SASKATCHEWAN

FOURTH MERIDIAN

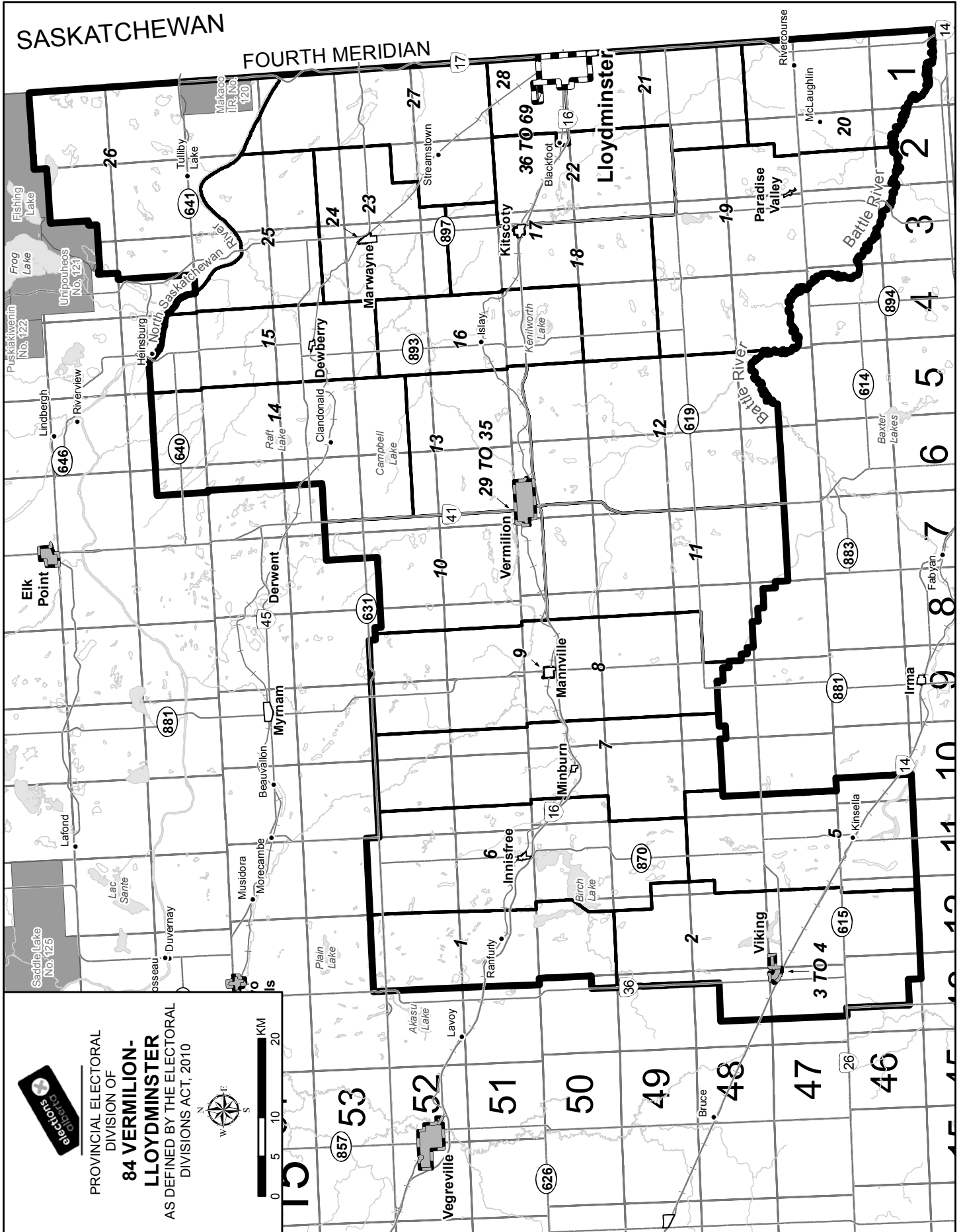

PROVINCIAL ELECTORAL
DIVISION OF
**84 VERMILION-
LLOYDMINSTER**
AS DEFINED BY THE ELECTORAL
DIVISIONS ACT, 2010

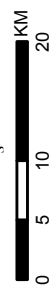

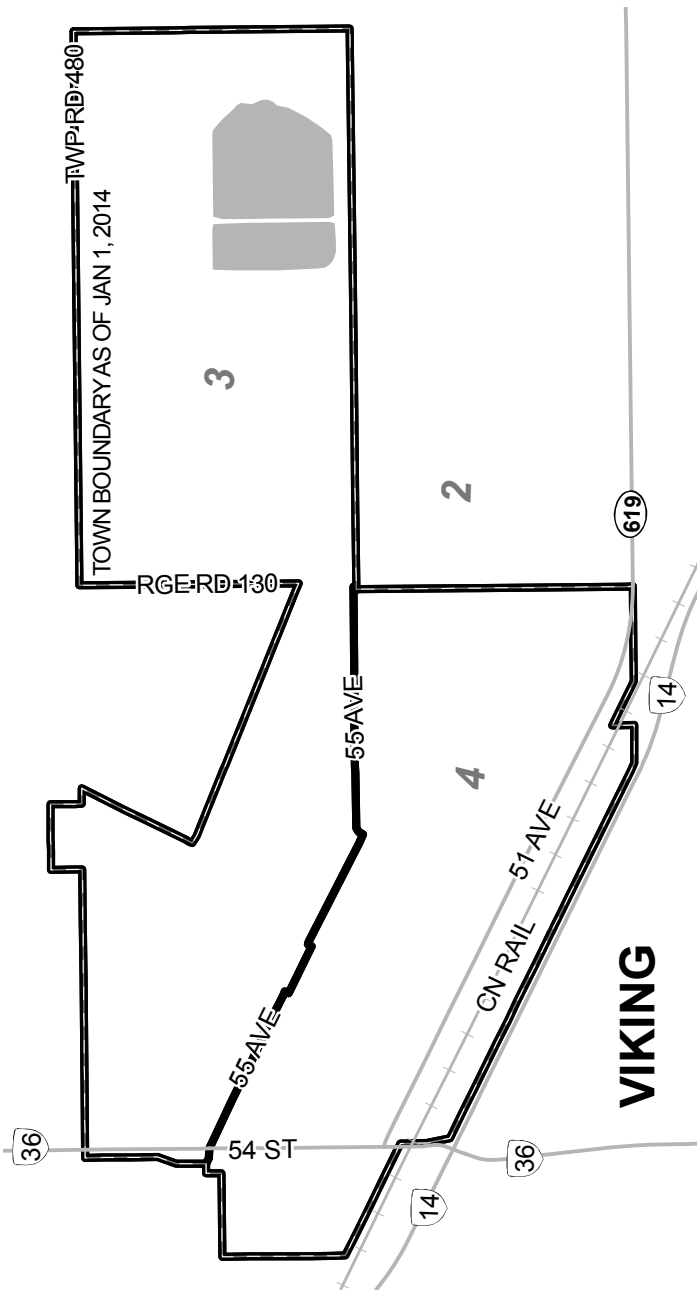

PROVINCIAL ELECTORAL
 DIVISION OF
**84 VERMILION-
 LLOYDMINSTER**
 AS DEFINED BY THE ELECTORAL
 DIVISIONS ACT, 2010

VIKING

MARWAYNE

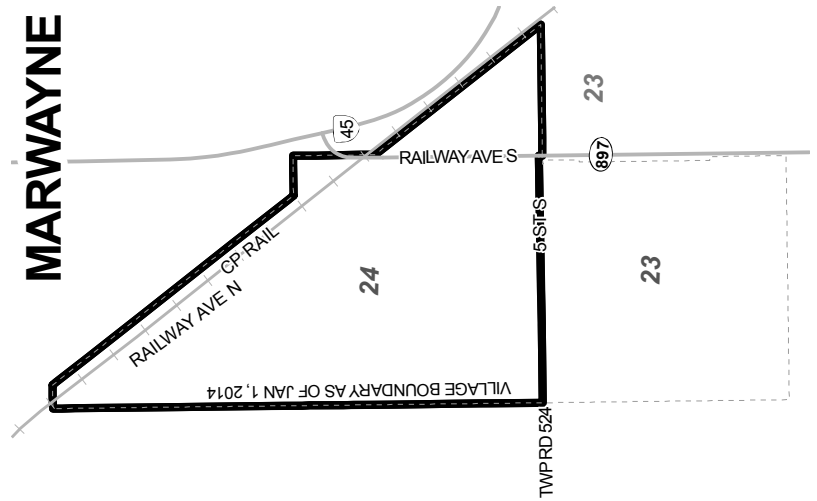

VERMILION

Summary Of Results By Poll - Vermilion-Lloydminster

Poll	Names on List	DANNY HOZACK WRP	SABA MOSSAGIZI NDP	RICHARD STARKE PC	V	S	D	R	Voter Turnout (%)
1 - RANFURLY	195	44	32	38	114	0	0	0	58.5
2 - VIKING RURAL	434	44	43	110	197	2	0	0	45.4
3 - VIKING NORTH EAST	421	38	36	58	132	0	0	0	31.4
4 - VIKING SOUTH WEST	414	65	41	69	175	0	0	0	42.3
5 - KINSELLA	189	54	14	35	103	0	0	0	54.5
6 - INNISFREE	410	61	78	98	237	1	0	0	57.8
7 - MINBURN	331	44	25	79	148	0	1	1	45.3
8 - MANNVILLE RURAL	368	68	30	94	192	2	0	0	52.2
9 - MANNVILLE	626	79	76	111	266	2	0	0	42.5
10 - VERMILION NORTH WEST	310	59	29	71	159	0	0	0	51.3
11 - VERMILION RURAL SOUTH	319	51	41	63	155	0	1	0	48.9
12 - VERMILION SOUTH EAST	390	63	27	81	171	0	0	0	43.8
13 - VERMILION RURAL NORTHEAST	367	54	27	92	173	0	0	0	47.1
14 - CLANDONALD	390	70	38	106	214	0	0	1	55.1
15 - DEWBERRY	399	32	38	92	162	0	0	0	40.6
16 - ISLAY	362	70	39	76	185	0	0	0	51.1
17 - KITSCOTY	626	103	50	109	262	0	0	1	42.0
18 - KITSCOTY RURAL	367	110	18	93	221	0	0	2	60.8
19 - PARADISE VALLEY	435	96	38	119	253	0	0	0	58.2
20 - MCLAUGHLIN	243	46	13	74	133	0	0	0	54.7
21 - LLOYDMINSTER RURAL SOUTH	412	56	10	91	157	0	1	0	38.3
22 - LLOYDMINSTER RURAL WEST	417	97	20	94	211	0	0	0	50.6
23 - MARWAYNE RURAL	255	58	18	66	142	0	0	0	55.7
24 - MARWAYNE	396	105	27	78	210	0	0	0	53.0
25 - LEA PARK	256	46	10	43	99	0	1	0	39.1
26 - TULLIBY LAKE	255	47	14	45	106	0	0	0	41.6
27 - STREAMSTOWN	426	114	33	77	224	0	0	0	52.6
28 - LLOYDMINSTER BLACKFOOT	570	114	32	104	250	0	0	2	44.2
29 - VERMILION AIRPORT	411	60	65	64	189	0	0	0	46.0
30 - VERMILION STEWART CRES	485	60	45	66	171	0	0	1	35.5
31 - VERMILION EAST	430	47	49	60	156	0	1	1	36.7
32 - VERMILION SOUTH	254	34	22	27	83	0	1	0	33.1
33 - VERMILION CENTER EAST	525	65	45	95	205	1	0	0	39.0
34 - VERMILION CENTER WEST	521	60	55	101	216	0	0	0	41.5
35 - VERMILION WEST	499	74	54	98	226	1	0	1	45.5
36 - LLOYD NORTH	526	24	19	17	60	0	0	0	11.4
37 - PIONEER LODGE	409	33	19	76	128	2	0	3	32.0
38 - LLOYD HIGHWAY NORTH WEST	503	60	18	76	154	0	0	0	30.6
39 - LLOYD HIGHWAY CENTER	412	41	28	52	121	0	0	2	29.9
40 - LLOYD HIGHWAY NORTH EAST	395	26	30	37	93	0	0	0	23.5
41 - LLOYD MERIDIAN NORTH	574	49	28	58	135	1	0	1	23.7
42 - LLOYD MERIDIAN SOUTH	595	40	16	74	130	0	0	1	22.0
43 - LLOYD 36 ST NORTH	398	41	28	68	137	0	0	0	34.4
44 - LLOYD HIGHWAY SOUTH	403	32	30	55	117	1	0	1	29.3

V = Valid Ballots S = Spoiled Ballots D = Declined Ballots R = Rejected Ballots

Summary Of Results By Poll - Vermilion-Lloydminster

Poll	Names on List	DANNY HOZACK WRP	SABA MOSSAGIZI NDP	RICHARD STARKE PC	V	S	D	R	Voter Turnout (%)
45 - LLOYD 57 AVE WEST	343	45	13	90	148	0	0	0	43.1
46 - LLOYD 59 AVE EAST	436	36	21	53	110	0	0	0	25.2
47 - LLOYD RINGROAD	367	27	36	54	117	0	0	0	31.9
48 - LLOYD ST. JOE'S	226	30	13	31	74	0	0	1	33.2
49 - LLOYD MESSUM LAKE	380	38	19	80	137	0	0	0	36.1
50 - LLOYD 36 ST SOUTH	422	49	38	51	138	1	1	0	32.9
51/52 - LLOYD APPARTMENTS / LLOYD CEDAR BLOCK	559	34	33	25	92	0	2	1	17.0
53 - LLOYD 27 ST NORTH	354	45	24	52	121	0	0	0	34.2
54 - LLOYD RINGROAD SOUTH	438	59	52	94	205	1	0	0	46.8
55 - LLOYD SOUTH 25 ST EAST	418	39	22	56	117	0	0	0	28.0
56/58 - LLOYD SOUTH / LLOYD COLLEGE PARK	718	69	28	119	216	0	0	0	30.1
57 - LLOYD COMMONWEALTH	402	22	18	86	126	0	0	0	31.3
59 - LLOYD SOUTH 25 ST WEST	474	52	60	142	254	0	0	0	53.6
60 - LLOYD COLLEGE	371	46	13	99	158	0	0	0	42.6
61 - LLOYD COLLEGE 61 AVE SOUTH	319	53	15	71	139	0	1	0	43.9
62 - LLOYD COLLEGE 61 AVE NORTH	304	30	21	68	119	0	0	0	39.1
63 - LLOYD PARKLAND	392	46	24	90	160	0	2	1	41.6
64 - LLOYD WEST	272	27	18	54	99	1	0	0	36.4
65 - LLOYD HIGHWAY SOUTHWEST	281	25	17	60	102	0	0	0	36.3
66/68 - LLOYD 42 ST CONDOS / LLOYD 75 AVE NE	553	49	29	54	132	0	0	0	23.9
67 - LLOYD HOLY ROSARY NORTH	386	37	31	47	115	1	0	0	29.8
69 - LLOYD 35 ST SOUTH	580	70	45	93	208	0	0	2	36.2
70 - ADVANCE-LLOYDMINSTER		105	29	140	274	0	1	0	
71 - ADVANCE-LLOYDMINSTER		206	121	441	768	0	0	1	
72 - ADVANCE-VERMILION		181	132	227	540	0	0	2	
73 - ADVANCE-VIKING		52	33	64	149	0	0	0	
74 - MOBILE-HEMSTOCK		22	25	75	122	0	0	0	
75 - MOBILE-LLOYDMINSTER		7	6	19	32	0	0	2	
76 - MOBILE-VERMILION		13	15	47	75	0	0	0	
77 - MOBILE-VIKING		9	16	35	60	0	0	3	
78 - SPECIAL BALLOT		14	13	28	55	0	1	10	
Total (Regular, Mobile, Special Ballot)		3,627	2,113	5,063	10,803	17	13	38	
Total (Advance)		544	315	872	1,731	0	1	3	
Total (All Polls)	26,918	4,171	2,428	5,935	12,534	17	14	41	46.8
Vote Count (%)		33.3	19.4	47.4					

V = Valid Ballots S = Spoiled Ballots D = Declined Ballots R = Rejected Ballots

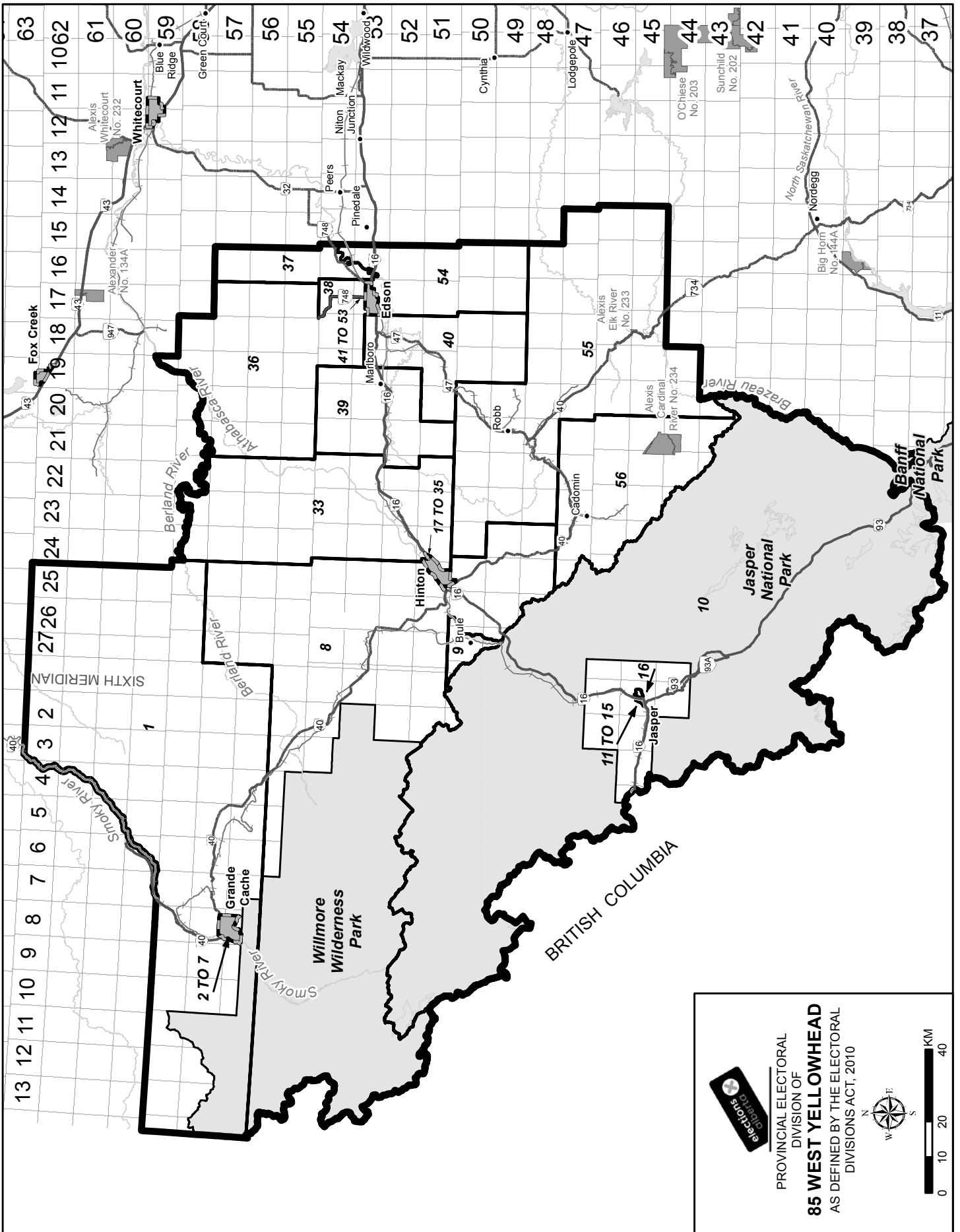

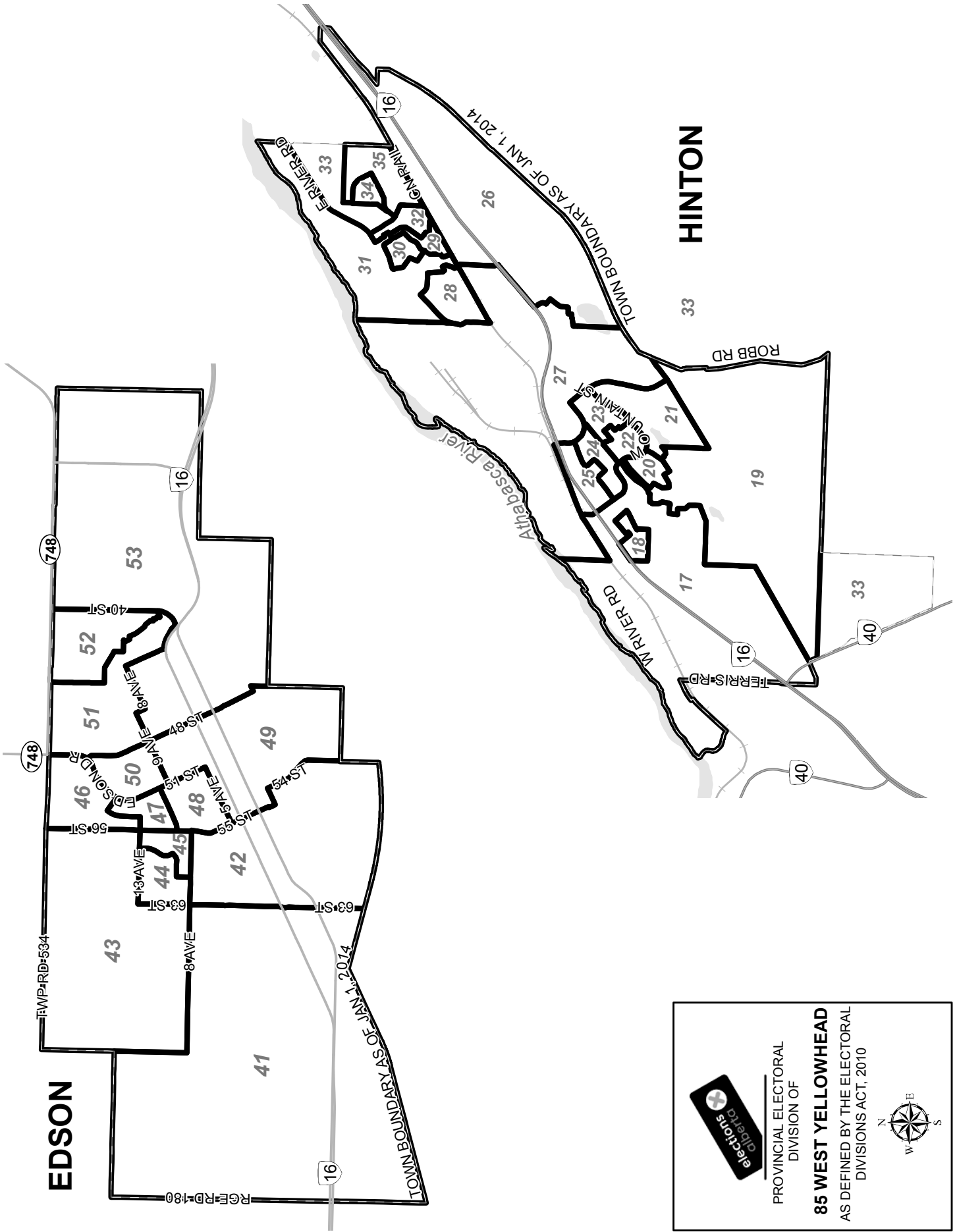

electors Alberta

PROVINCIAL ELECTORAL
DIVISION OF



85 WEST YELLOWHEAD
AS DEFINED BY THE ELECTORAL
DIVISIONS ACT, 2010

GRANDE CACHE

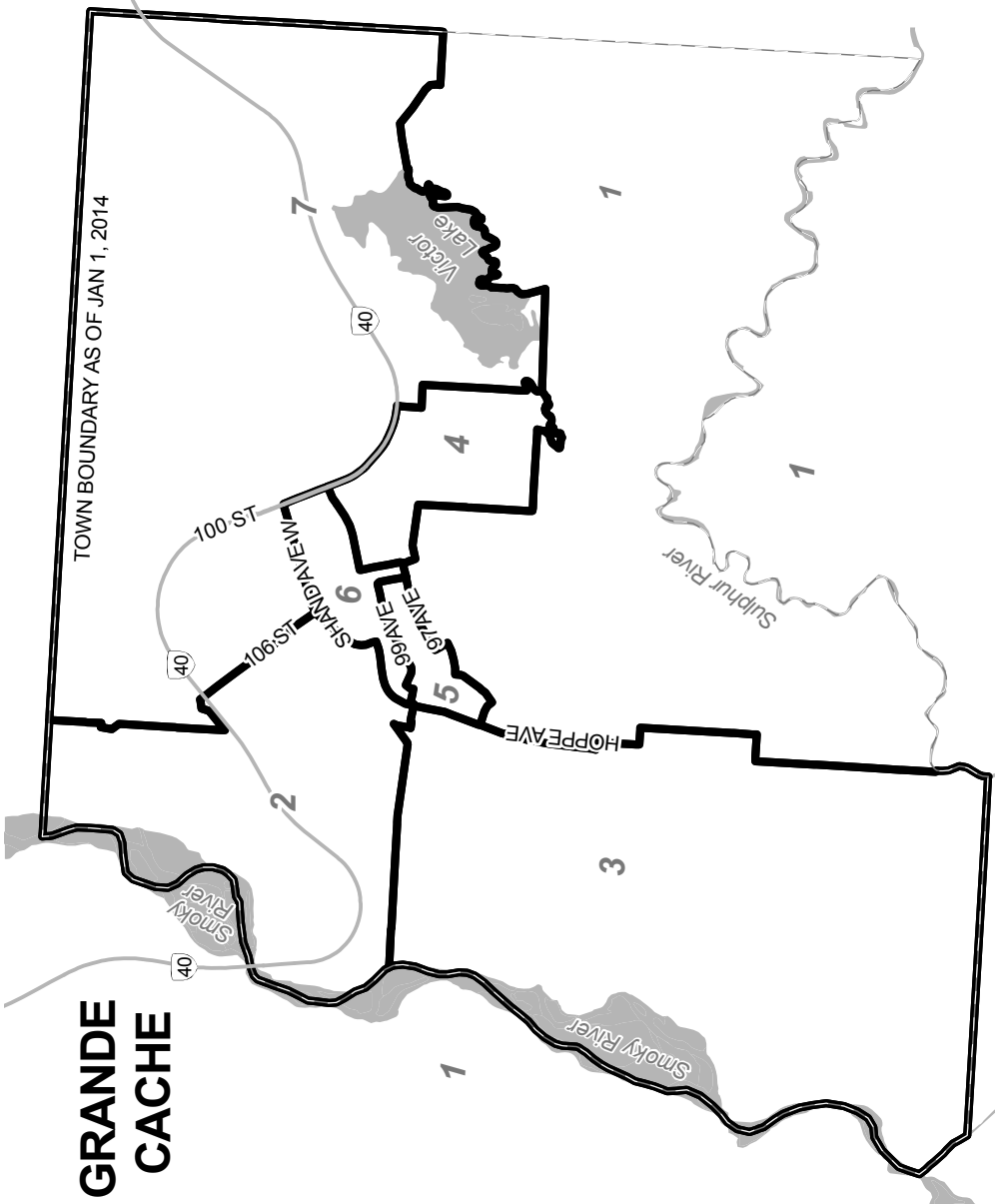
TOWN BOUNDARY AS OF JAN 1, 2014

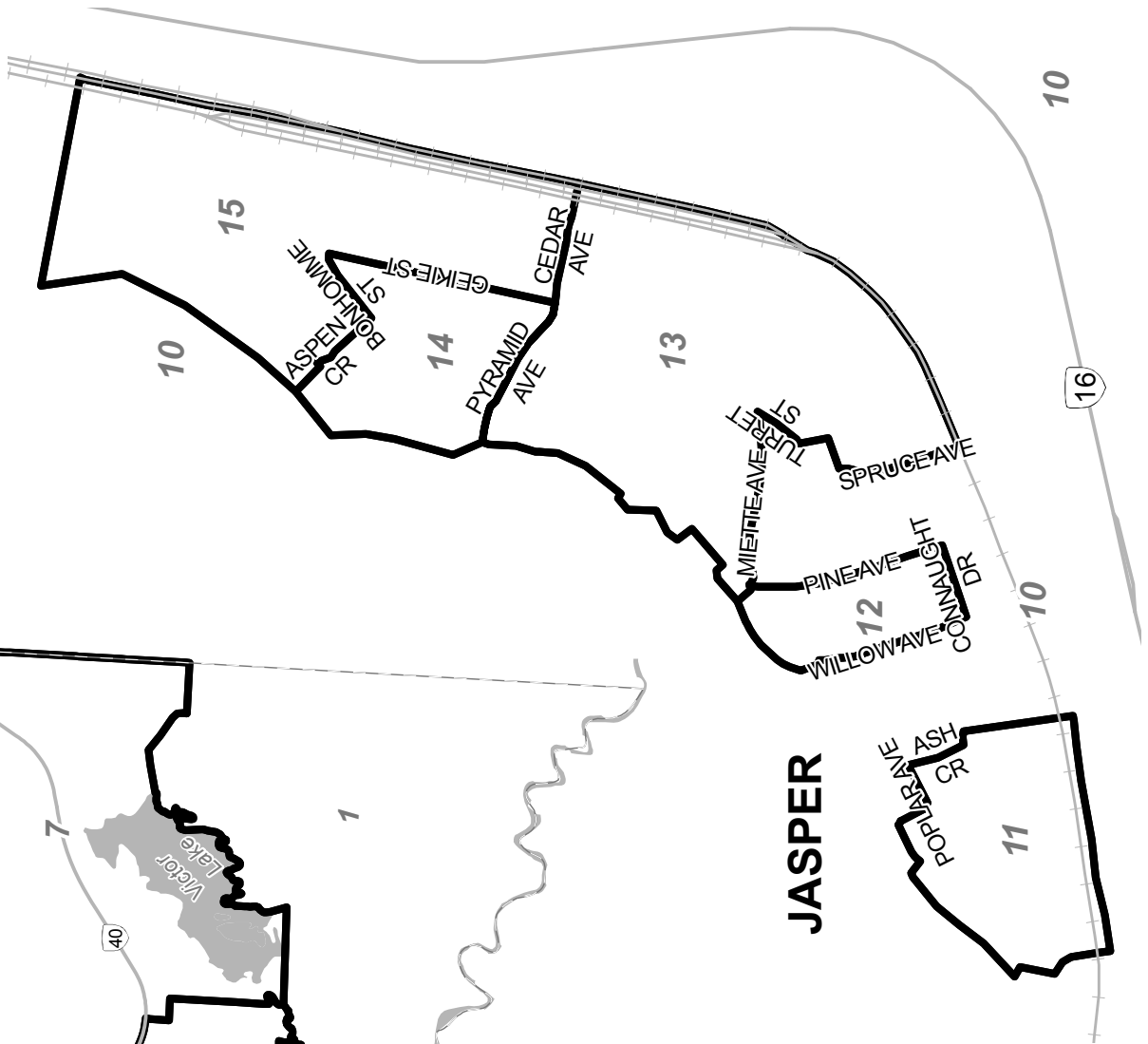

JASPER

PROVINCIAL ELECTORAL DIVISION OF

85 WEST YELLOWHEAD

AS DEFINED BY THE ELECTORAL DIVISIONS ACT, 2010



Summary Of Results By Poll - West Yellowhead

Poll	Names on List	ROBIN	ERIC	STUART	V	S	D	R	Voter Turnout (%)
		CAMPBELL PC	ROSENDAHL NDP	TAYLOR WRP					
1 - GRANDE CACHE RURAL	453	53	53	27	133	0	0	0	29.4
2 - SWANN DRIVE WEST	355	36	49	23	108	0	0	1	30.7
3 - HOPPE AVE WEST	452	58	70	25	153	0	0	0	33.8
4 - GRANDE CACHE SOUTH	327	19	51	26	96	0	0	0	29.4
5 - 99TH AVE SOUTH	419	56	45	18	119	0	0	0	28.4
6 - GRANDE CACHE CENTRE	443	47	51	29	127	0	0	0	28.7
7 - VICTOR LAKE NORTH	348	35	55	22	112	0	0	3	33.0
8 - HINTON RURAL NORTHWEST	435	63	77	57	197	0	2	0	45.7
9 - BRULE	118	19	22	18	59	1	1	0	50.8
10 - JASPER NORTH WEST	564	52	176	21	249	0	1	0	44.3
11 - JASPER WEST	595	59	198	16	273	0	0	1	46.1
12 - JASPER WILLOW AND PINE	362	23	118	14	155	1	0	0	42.8
13 - JASPER CENTRE	608	71	134	12	217	0	0	0	35.7
14 - GIEKIE STREET NORTH	360	47	89	14	150	0	0	0	41.7
15 - JASPER EAST	397	30	92	7	129	1	0	0	32.5
16 - JASPER PARK LODGE	315	9	17	5	31	0	0	0	9.8
17 - HINTON SOUTHWEST	640	67	92	82	241	0	2	0	38.0
18 - SUNSET MOBILE ESTATES	463	28	34	25	87	0	0	1	19.0
19 - HINTON SOUTH	291	41	43	27	111	1	0	0	38.1
20 - COLLINGE ROAD NORTH	483	51	84	45	180	0	0	2	37.7
21 - MOUNTAIN STREET SOUTH	372	42	49	41	132	0	0	1	35.8
22 - MOUNTAIN STREET NORTH	392	46	57	33	136	0	0	0	34.7
23 - MOUNTAIN STREET EAST	315	46	54	50	150	0	0	1	47.9
24 - MCCLEOD AVENUE SOUTH	418	45	69	45	159	0	1	0	38.3
25 - MCCLEOD AVENUE NORTH	366	29	43	45	117	0	0	1	32.2
26 - THOMPSON LAKE	548	66	51	81	198	0	1	0	36.3
27 - HINTON VALLEY 27	402	43	32	39	114	0	0	3	29.1
28 - HINTON VALLEY CENTRE	401	36	71	36	143	0	0	0	35.7
29 - RIVER ROAD NORTH	295	18	32	27	77	0	0	0	26.1
30 - LODGEPOLE	282	27	55	35	117	0	0	0	41.5
31 - RIVER ROAD SOUTH	355	26	64	26	116	0	0	2	33.2
32 - ALDER DRIVE	320	29	45	27	101	0	0	0	31.6
33 - HINTON VALLEY OBED	424	23	40	33	96	0	0	0	22.6
34 - HINTON VALLEY EAST	328	25	32	39	96	0	0	0	29.3
35 - HINTON VALLEY	517	50	73	40	163	0	0	1	31.7
36 - NORTH ROAD	382	76	44	87	207	0	0	0	54.2
37 - DROSTAN	516	115	62	79	256	1	0	0	49.6
38 - EDSON RIVER	417	83	38	74	195	0	0	1	47.0
39 - MARLBORO	347	58	52	51	161	0	0	0	46.4
40 - BICKERDIKE	347	62	42	58	162	1	0	0	46.7
41 - GLENWOOD	529	73	54	72	199	0	0	0	37.6
42 - AIRPORT ROAD	426	27	41	60	128	0	0	0	30.0
43 - GRANDE PRAIRIE TRAIL	450	77	57	63	197	0	0	0	43.8
44 - WESTHAVEN WEST AND NORTH	497	77	62	81	220	1	0	0	44.3

V = Valid Ballots S = Spoiled Ballots D = Declined Ballots R = Rejected Ballots

Summary Of Results By Poll - West Yellowhead

Poll	Names on List	ROBIN CAMPBELL PC	ERIC ROSENDAHL NDP	STUART TAYLOR WRP	V	S	D	R	Voter Turnout (%)
45 - WESTHAVEN EAST	489	25	46	56	127	0	0	0	26.0
46 - EDSON DRIVE	524	93	82	98	273	0	0	0	52.1
47 - EDSON DRIVE WEST	431	59	63	70	192	0	0	0	44.5
48 - EVERGREEN	496	60	45	61	166	0	0	0	33.5
49 - MAIN STREET SOUTH	473	61	57	60	178	0	0	0	37.6
50 - MAIN STREET NORTH	452	54	49	86	189	0	0	0	41.8
51 - PARKLAND	417	52	48	59	159	0	2	1	38.8
52 - HILL AND DALE	433	59	51	67	177	1	0	0	40.9
53 - VISION PARK	575	65	56	65	186	0	0	0	32.3
54 - MCLEOD RIVER SOUTH	493	75	62	106	243	0	0	0	49.3
55 - ROBB	169	37	22	27	86	0	0	0	50.9
56 - CADOMIN	37	3	11	7	21	0	0	0	56.8
57 - ADVANCE-GRANDE CACHE		69	86	34	189	0	0	0	
58 - ADVANCE-HINTON		246	295	263	804	0	0	3	
59 - ADVANCE-EDSON		213	197	189	599	0	0	2	
60 - ADVANCE-JASPER		108	134	24	266	0	0	1	
61 - MOBILE-EDSON		35	13	12	60	0	1	0	
62 - MOBILE-GRANDE CACHE		6	6	0	12	1	0	1	
63 - MOBILE-HINTON		16	9	13	38	0	1	1	
64 - MOBILE-JASPER		13	8	1	22	0	0	0	
65 - SPECIAL BALLOT		21	26	22	69	0	0	13	
Total (Regular, Mobile, Special Ballot)		2,797	3,423	2,545	8,765	9	12	34	
Total (Advance)		636	712	510	1,858	0	0	6	
Total (All Polls)	23,063	3,433	4,135	3,055	10,623	9	12	40	46.3
Vote Count (%)		32.3	38.9	28.8					

V = Valid Ballots S = Spoiled Ballots D = Declined Ballots R = Rejected Ballots

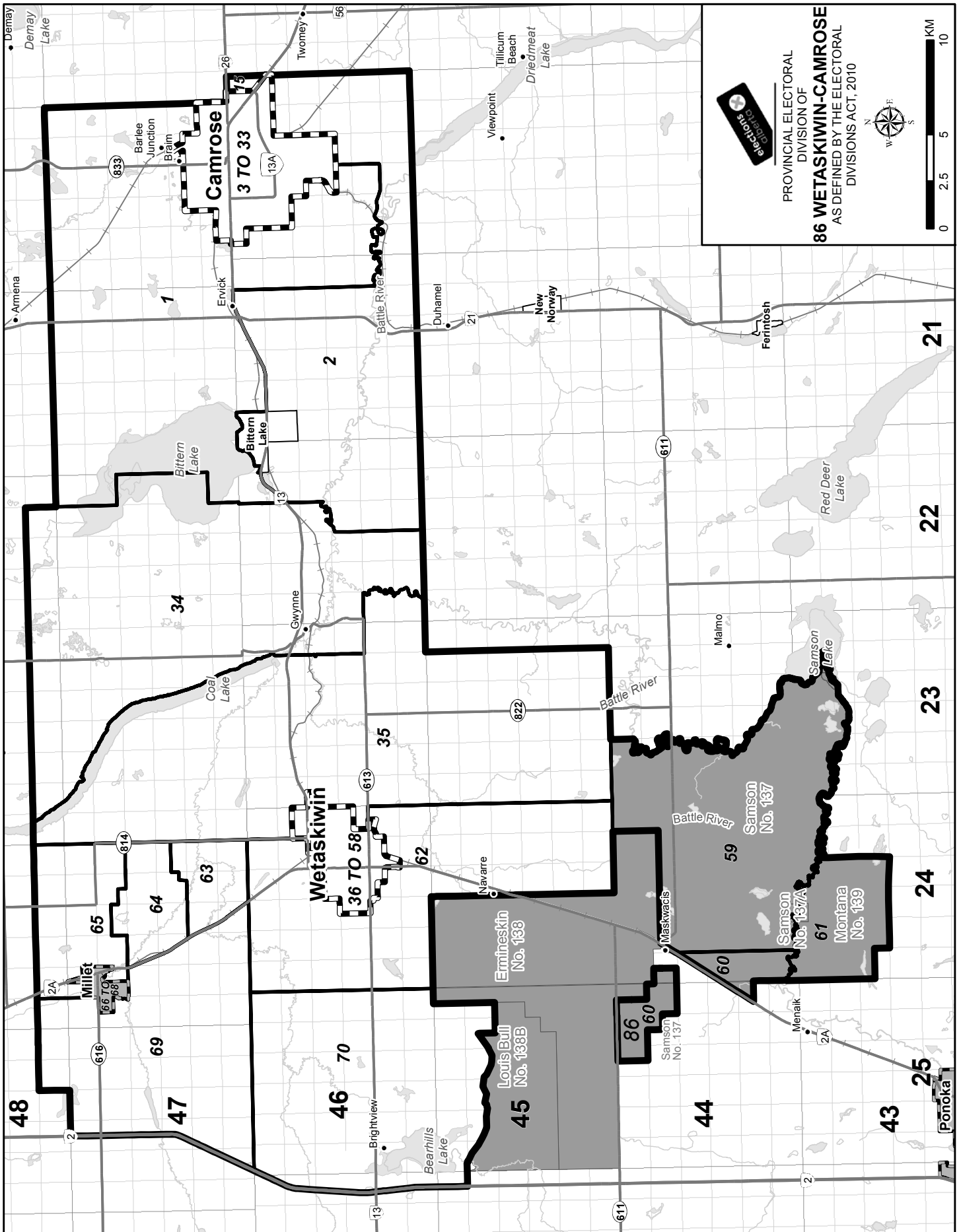

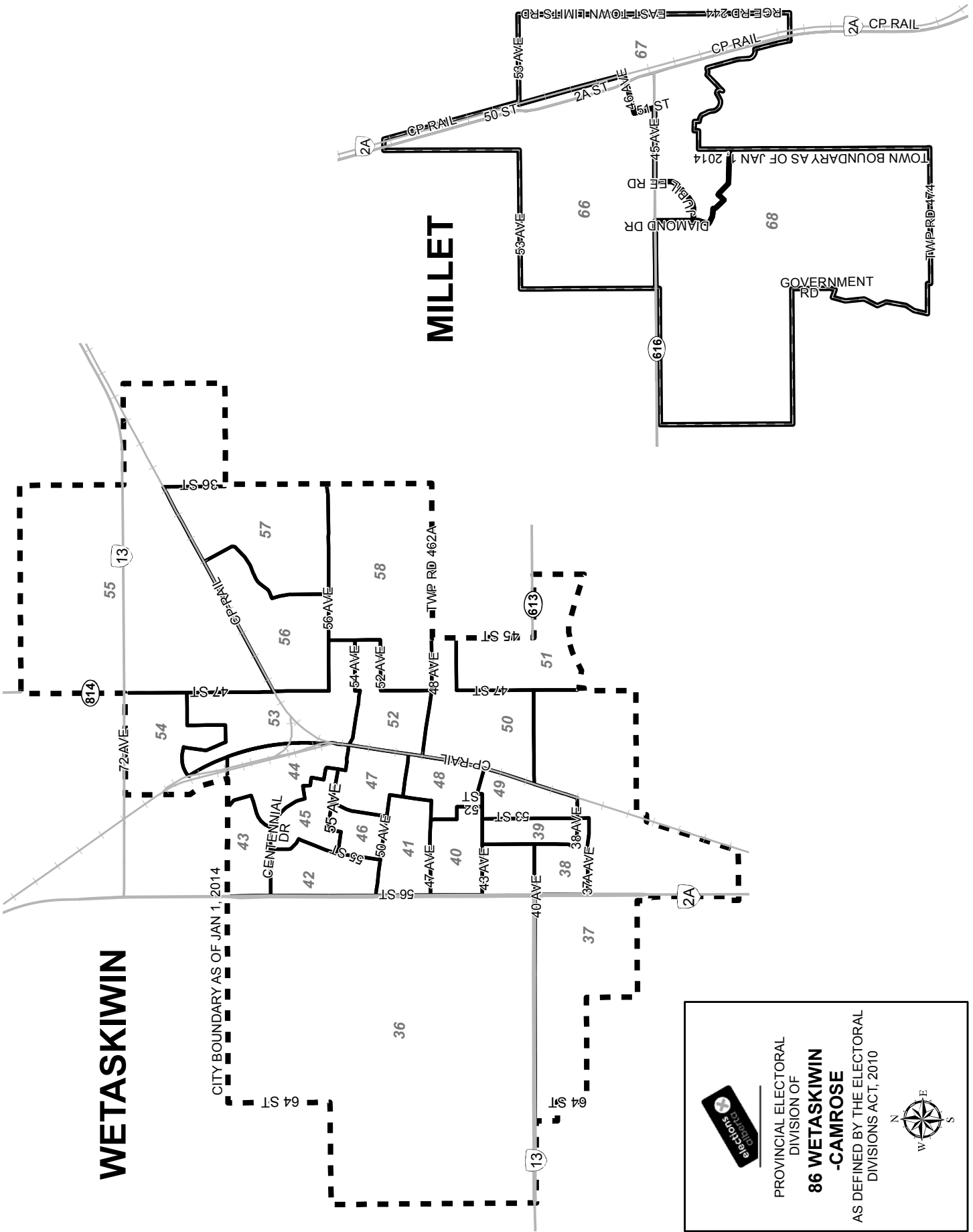



WETASKIWIN

MILLET

CITY BOUNDARY AS OF JAN 1, 2014



PROVINCIAL ELECTORAL
DIVISION OF
**86 WETASKIWIN
-CAMROSE**
AS DEFINED BY THE ELECTORAL
DIVISIONS ACT, 2010



Summary Of Results By Poll - Wetaskiwin-Camrose

Poll	Names on List	BRUCE HINKLEY NDP	VERLYN OLSON PC	BILL ROCK WRP	V	S	D	R	Voter Turnout (%)
1 - CAMROSE COUNTY N	456	62	101	48	211	0	1	0	46.5
2 - CAMROSE COUNTY S	496	77	97	56	230	0	1	1	46.8
3 - ROSEBUD	509	99	61	31	191	2	0	0	37.5
4 - ST. PATRICK	453	71	36	47	154	0	0	0	34.0
5 - SPARLING	537	82	65	39	186	1	2	0	35.0
6 - SPARLING W	430	75	45	54	174	0	0	1	40.7
7 - VICTORIA PARK	510	92	91	66	249	0	0	0	48.8
8 - CORNERSTONE	397	36	25	21	82	0	0	0	20.7
9 - GRANDPARK E	485	89	47	43	179	0	2	2	37.7
10 - GRANDPARK	434	84	87	23	194	2	0	0	44.7
11 - LAKESIDE	516	108	77	46	231	0	0	0	44.8
12 - HILLSIDE	525	109	66	26	201	0	2	0	38.7
13 - DOWNTOWN	368	61	45	19	125	0	2	0	34.5
14 - SIFTON	494	75	60	40	175	1	1	1	35.8
15 - EASTSIDE	431	86	59	48	193	0	0	0	44.8
16 - COLLEGE	541	106	64	25	195	0	0	0	36.0
17 - PARKVIEW	607	56	96	18	170	1	0	0	28.0
18 - MOUNT PLEASANT	464	83	56	50	189	0	0	0	40.7
19 - SWANSON PARK	586	94	75	35	204	1	0	0	34.8
20 - COMPOSITE	412	82	72	33	187	1	0	0	45.4
21 - DUGGAN MALL	467	87	68	42	197	0	0	0	42.2
22 - DUGGAN PARK N	526	99	118	36	253	0	1	0	48.3
23 - DUGGAN PARK W	336	67	35	34	136	0	1	0	40.8
24 - DUGGAN PARK S	544	108	86	56	250	0	0	0	46.0
25 - DUGGAN MALL S	462	89	88	37	214	0	2	0	46.8
26 - MARLER CENTER	437	66	50	44	160	0	0	0	36.6
27 - MARLER E	472	81	67	42	190	0	0	0	40.3
28 - ERICKSON N	398	85	74	29	188	0	2	1	48.0
29 - CENTURY MEADOWS	404	71	83	26	180	0	0	0	44.6
30 - CENTURY MEADOWS S	467	85	103	40	228	0	0	1	49.0
31 - EDGEWOOD W	393	50	91	38	179	0	0	1	45.8
32 - PARKRIDGE	455	88	102	45	235	0	1	0	51.9
33 - VALLEYVIEW	486	78	95	58	231	0	1	1	47.9
34 - GWYNNE VALLEY	439	63	83	73	219	0	0	0	49.9
35 - WEST-CON	514	74	130	86	290	0	0	0	56.4
36 - WETASKIWIN NW	506	55	69	46	170	0	0	0	33.6
37/38 - CITY S / LYNALTA	851	127	59	63	249	0	1	0	29.4
39/40 - SPATINOW / SPATINOW N	750	129	74	60	263	0	0	0	35.1
41 - OLD HOSPITAL	442	76	42	37	155	0	0	1	35.3
42 - CENTENNIAL S	427	76	67	49	192	0	0	1	45.2
43 - CENTENNIAL N	397	66	66	57	189	0	0	1	47.9
44 - INGELWOOD	343	57	31	21	109	1	0	0	31.8
45/46 - OLD CENTENNIAL / CENTENNIAL	704	99	71	47	217	0	0	0	30.8
47/48 - CITY CENTRE / CITY CENTRE S	503	90	48	32	170	0	1	0	34.0

V = Valid Ballots S = Spoiled Ballots D = Declined Ballots R = Rejected Ballots

Summary Of Results By Poll - Wetaskiwin-Camrose

Poll	Names on List	BRUCE HINKLEY NDP	VERLYN OLSON PC	BILL ROCK WRP	V	S	D	R	Voter Turnout (%)
49 - RAILWAY S	403	70	35	40	145	0	2	0	36.5
50 - JUBILEE	377	65	36	31	132	0	0	0	35.0
51 - CLEAR VISTA	495	84	46	60	190	1	0	0	38.4
52 - WETASKIWIN COMPOSITE	509	111	48	38	197	0	1	3	39.5
53 - NORTHWOOD	530	94	64	65	223	0	0	0	42.1
54 - NORTH VIEW	488	62	111	49	222	0	0	0	45.5
55 - ASPEN	370	80	71	35	186	0	0	0	50.3
56 - GARDEN MEADOWS	524	108	77	62	247	0	0	2	47.5
57 - PARKALLEN	565	116	83	67	266	0	0	0	47.1
58 - NORWOOD	342	64	70	39	173	0	0	0	50.6
59 - SAMSON S	960	368	23	9	400	0	0	1	41.8
60 - SAMSON N	564	377	9	6	392	0	0	1	69.7
61 - MONTANA	241	95	2	1	98	0	0	1	41.1
62 - PEACE HILLS	438	77	102	64	243	0	1	0	55.7
63 - MILLET SE	289	54	49	50	153	0	0	0	52.9
64 - MILLET COUNTY	463	87	85	74	246	0	0	0	53.1
65 - MILLET COUNTY SE	268	44	43	41	128	0	0	1	48.1
66 - MILLET E	525	88	63	68	219	0	0	1	41.9
67 - MILLET N	578	92	66	70	228	0	1	0	39.6
68 - MOONEN HEIGHTS	554	114	73	79	266	0	2	1	48.6
69 - MILLET W	370	69	86	48	203	0	0	0	54.9
70 - BIG BRIGHT	300	62	40	46	148	0	2	0	50.0
71 - ADVANCE-CAMROSE		385	298	171	854	0	0	0	
72 - ADVANCE-WETASKIWIN		315	256	191	762	3	0	2	
73 - ADVANCE-WETASKIWIN		248	195	117	560	0	0	4	
74 - ADVANCE-MILLET		114	102	79	295	0	1	0	
75 - ADVANCE-CAMROSE		357	352	148	857	1	0	0	
76 - MOBILE-CAMROSE 1		33	97	12	142	0	0	3	
77 - MOBILE-CAMROSE 2		20	74	18	112	1	0	0	
78 - MOBILE-WETASKIWIN 1		14	32	5	51	0	0	1	
79 - MOBILE-WETASKIWIN 2		26	103	16	145	0	1	0	
80 - SPECIAL BALLOT		45	35	20	100	0	0	11	
Total (Regular, Mobile, Special Ballot)		6,112	4,748	2,979	13,839	12	31	38	
Total (Advance)		1,419	1,203	706	3,328	4	1	6	
Total (All Polls)	31,527	7,531	5,951	3,685	17,167	16	32	44	54.7
Vote Count (%)		43.9	34.7	21.5					

V = Valid Ballots S = Spoiled Ballots D = Declined Ballots R = Rejected Ballots



PROVINCIAL ELECTORAL
DIVISION OF
**87 WHITECOURT-
STE. ANNE**
AS DEFINED BY THE ELECTORAL
DIVISIONS ACT, 2010

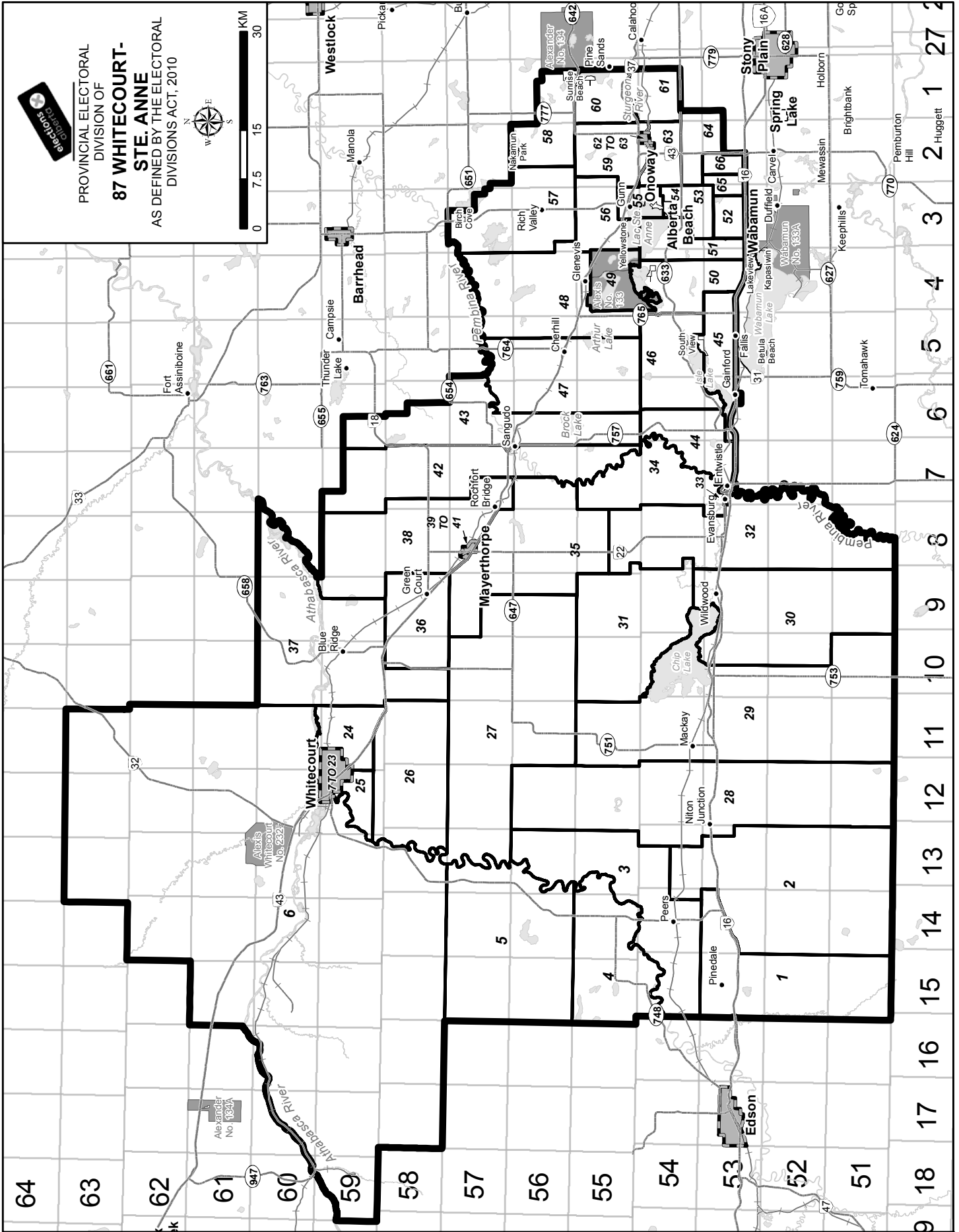

elections
Alberta

PROVINCIAL ELECTORAL
DIVISION OF
**87 WHITECOURT-
STE. ANNE**
AS DEFINED BY THE ELECTORAL
DIVISIONS ACT, 2010

ALBERTA BEACH

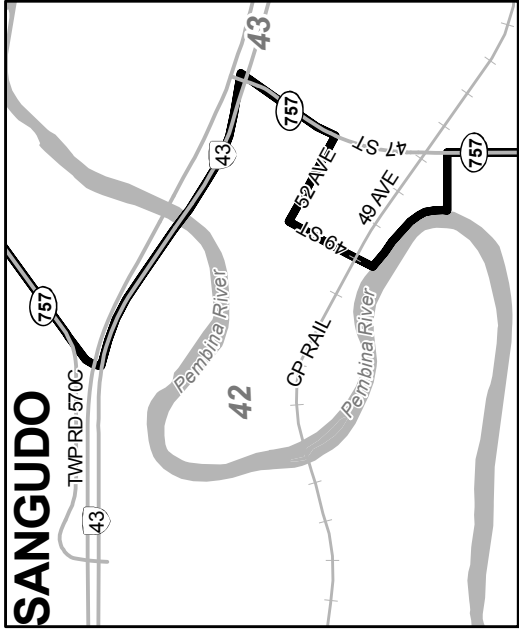
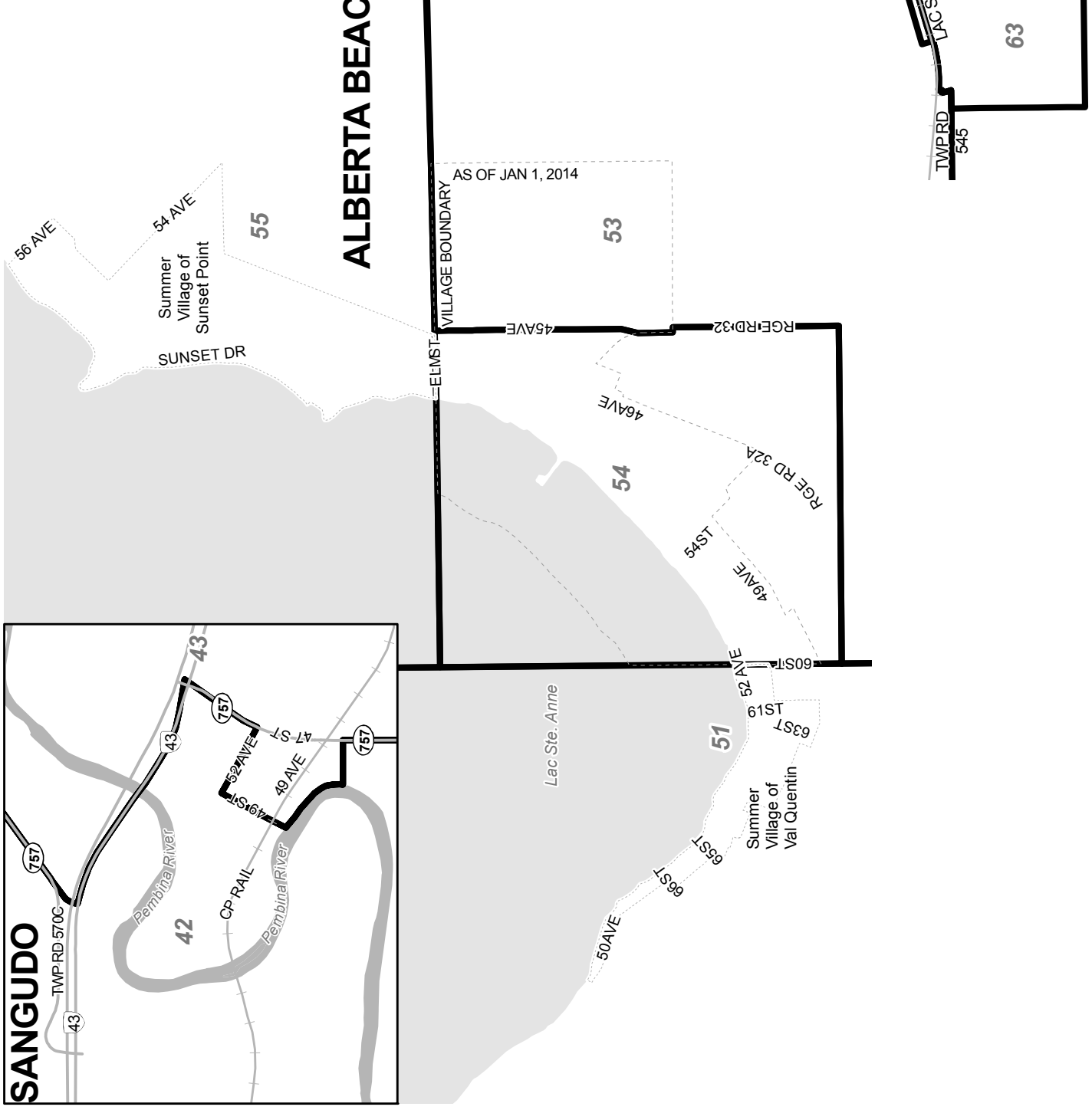

ONOWAY



PROVINCIAL ELECTORAL
DIVISION OF

87 WHITECOURT-STE. ANNE
AS DEFINED BY THE ELECTORAL
DIVISIONS ACT, 2010

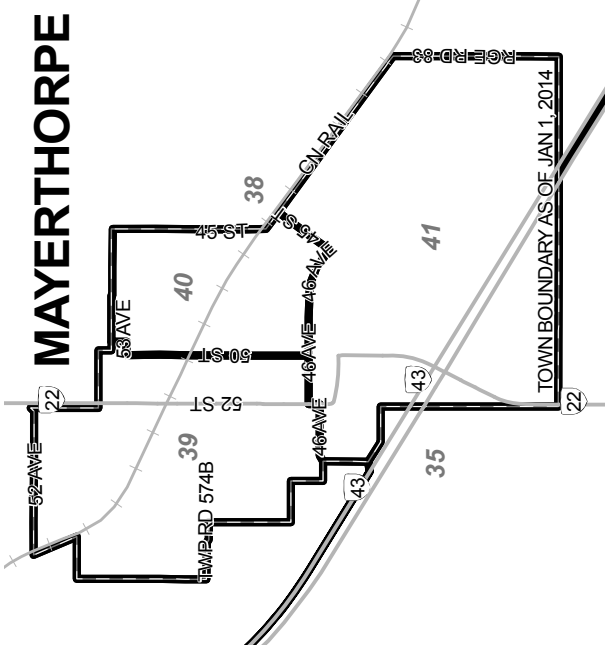
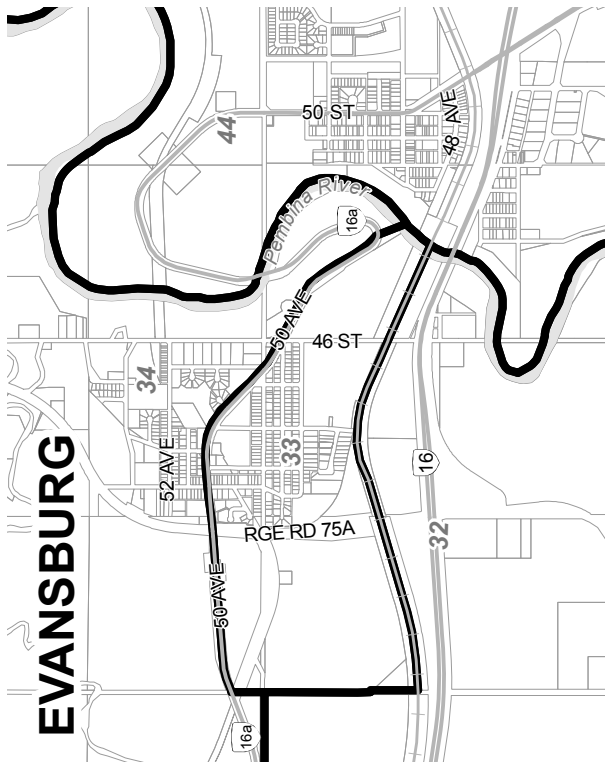
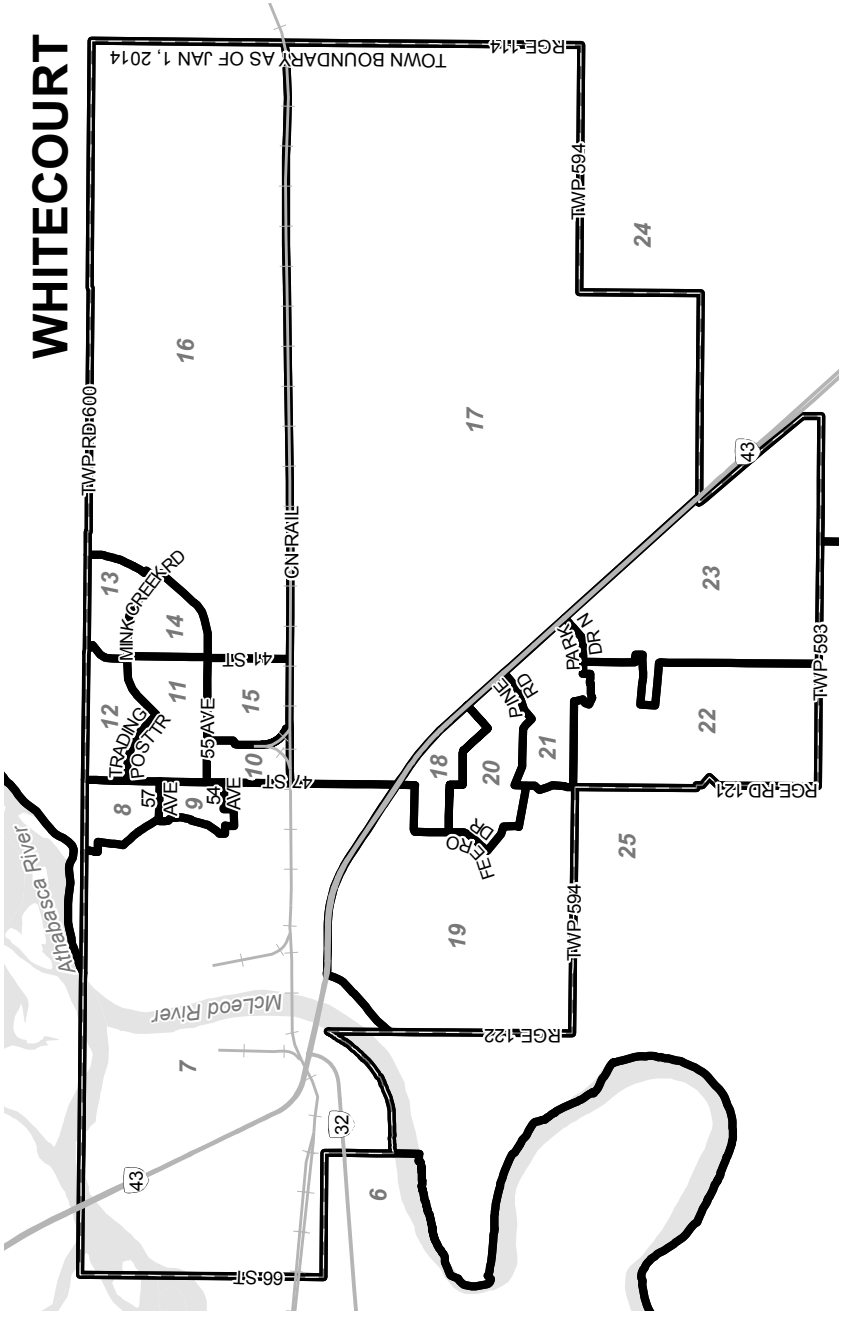
Summary Of Results By Poll - Whitecourt-Ste. Anne

Poll	Names on List	JOHN BOS WRP	ONEIL CARLIER NDP	GEORGE VANDERBURG PC	V	S	D	R	Voter Turnout (%)
1 - PINEDALE	432	114	45	78	237	0	0	2	55.3
2 - CARROT CREEK	334	84	59	64	207	0	0	2	62.6
3 - PEERS/ROSEVEAR	338	81	34	62	177	0	0	0	52.4
4 - MCLEOD VALLEY	380	67	37	58	162	0	0	0	42.6
5 - SHINING BANK	325	67	46	62	175	0	0	1	54.2
6 - WHITECOURT RURAL W	476	61	51	82	194	0	0	2	41.2
7 - WHITECOURT CENTRAL	425	22	28	26	76	0	0	0	17.9
8 - WHITECOURT WEDOW	401	34	33	46	113	0	0	0	28.2
9 - WHITECOURT NOYES	306	17	31	17	65	0	0	0	21.2
10 - WHITECOURT LOWER DAHL	375	13	24	18	55	0	0	0	14.7
11 - WHITECOURT WAGONER	603	53	59	63	175	0	0	1	29.2
12 - WHITECOURT TRADING POST	414	36	35	57	128	0	0	0	30.9
13 - WHITECOURT POPLAR	467	35	49	55	139	0	0	0	29.8
14 - WHITECOURT BAXTER	439	49	36	50	135	0	0	0	30.8
15 - WHITECOURT RIVER VALLEY	214	14	19	15	48	0	0	0	22.4
16A - WHITECOURT RODEO (A-K)	383	25	39	35	99	0	0	0	25.8
16B - WHITECOURT RODEO (L-Z)	469	26	37	41	104	0	0	0	22.2
17 - WHITECOURT EVERGREEN	327	12	32	24	68	0	1	0	21.1
18 - WHITECOURT SUNSET	452	16	39	23	78	0	0	0	17.3
19 - WHITECOURT FEERO	382	22	44	61	127	1	0	0	33.2
20 - WHITECOURT HILLTOP	486	30	49	60	139	0	0	1	28.8
21 - WHITECOURT BLUEBERRY	493	41	61	33	135	0	0	0	27.4
22 - WHITECOURT PARK	510	51	33	82	166	0	0	0	32.5
23 - WHITECOURT RAVINE	475	25	54	76	155	0	0	0	32.6
24 - WHITECOURT RURAL E	337	65	28	55	148	0	0	0	43.9
25 - WHITECOURT RURAL S	325	40	20	59	119	1	1	1	37.2
26 - HOUSE MOUNTAIN	605	66	68	82	216	0	1	0	35.9
27 - ANSELMO	348	109	55	55	219	0	0	0	62.9
28 - NITON	273	80	31	38	149	0	0	0	54.6
29 - MACKAY	336	76	49	38	163	0	0	0	48.5
30 - WILDWOOD	535	86	70	59	215	0	0	1	40.4
31 - RAVINE/CHIP LAKE	222	41	19	31	91	0	0	0	41.0
32 - STYAL	455	115	74	62	251	0	0	1	55.4
33 - EVANSBURG	322	51	73	25	149	0	1	0	46.6
34 - EVANSBURG/PARK COURT	518	90	99	64	253	0	0	1	49.0
35 - MAYERTHORPE/PADDLE	449	116	62	77	255	0	0	1	57.0
36 - GREENCOURT	274	59	37	52	148	0	0	0	54.0
37 - BLUE RIDGE	432	84	62	59	205	1	1	0	47.7
38 - MAYERTHORPE/ROCHFORT	483	133	95	75	303	0	2	0	63.1
39 - MAYERTHORPE W	403	44	67	49	160	1	2	0	40.2
40 - MAYERTHORPE NE	351	44	62	51	157	0	0	0	44.7
41 - MAYERTHORPE SE	322	61	70	46	177	0	0	2	55.6
42 - SANGUDO/PEAVINE	458	102	73	57	232	2	0	1	50.9
43 - SANGUDO/ LAKE ROMEO	425	85	86	58	229	0	0	2	54.4

V = Valid Ballots S = Spoiled Ballots D = Declined Ballots R = Rejected Ballots

Summary Of Results By Poll - Whitecourt-Ste. Anne

Poll	Names on List	JOHN BOS WRP	ONEIL CARLIER NDP	GEORGE VANDERBURG PC	V	S	D	R	Voter Turnout (%)
44 - ENTWISTLE/MAGNOLIA	509	113	104	85	302	2	0	0	59.3
45 - FALLIS	504	92	137	73	302	0	0	1	60.1
46 - LAKE ISLE	368	76	79	72	227	0	0	1	62.0
47 - CHERHILL	344	70	63	58	191	0	0	1	55.8
48 - GLENEVIS	373	62	61	74	197	0	0	0	52.8
49 - ALEXIS	439	10	99	55	164	0	1	0	37.6
50 - DARWELL/LANGFORD PARK	514	103	130	86	319	2	1	1	62.5
51 - VAL QUENTIN	512	70	101	99	270	0	0	2	53.1
52 - SMITHFIELD	252	31	46	40	117	0	0	0	46.4
53 - S ALBERTA BEACH	322	55	61	40	156	0	0	0	48.4
54A - ALBERTA BEACH (A-L)	401	50	103	58	211	1	0	0	52.6
54B - ALBERTA BEACH (M-Z)	315	28	57	47	132	0	0	1	42.2
55 - GUNN	415	33	73	38	144	1	0	0	34.7
56 - GUNN/ROSS HAVEN	429	85	57	42	184	0	0	0	42.9
57 - RICH VALLEY	449	105	87	78	270	0	0	0	60.1
58 - NAKAMUN/SANDY BEACH	486	49	61	43	153	0	0	0	31.5
59 - ONOWAY N	458	86	75	58	219	0	0	2	48.3
60 - SANDY LAKE	495	22	39	34	95	2	0	0	19.2
61 - BILBY	698	95	123	63	281	0	0	0	40.3
62 - ONOWAY CENTRE	554	76	89	72	237	2	0	0	42.8
63 - ONOWAY S	578	91	114	75	280	0	6	0	49.5
64 - HEATHER DOWN	395	53	69	56	178	0	1	1	45.6
65 - MESO	449	62	107	39	208	0	0	1	46.5
66 - MANLEY CORNER	307	35	51	23	109	0	0	1	35.8
67 - ADVANCE-WHITECOURT		432	586	577	1595	0	0	7	
68 - ADVANCE-ONOWAY		246	442	221	909	2	1	0	
69 - ADVANCE-WILDWOOD		111	108	70	289	1	0	0	
70 - ADVANCE-SANGUDO		71	80	41	192	0	0	0	
71 - MOBILE-1		12	13	36	61	0	0	0	
72 - MOBILE-2		11	25	57	93	0	2	0	
73 - SPECIAL BALLOT		19	28	31	78	0	0	20	
Total (Regular, Mobile, Special Ballot)		4,136	4,226	3,812	12,174	16	20	51	
Total (Advance)		860	1,216	909	2,985	3	1	7	
Total (All Polls)	28,345	4,996	5,442	4,721	15,159	19	21	58	53.8
Vote Count (%)		33.0	35.9	31.1					

V = Valid Ballots S = Spoiled Ballots D = Declined Ballots R = Rejected Ballots